AUGENER'S EDITION

CELEBRATED
BALLET MUSIC

of the 17th and 18th Centuries

ARRANGED BY

ALBERT RENAUD

FOR

PIANOFORTE DUET

FOR

SIGHT-READING

IN FOUR BOOKS

8599a	Book I.	7 Duets
8599b	Book II.	7 Duets
8599c	Book III.	7 Duets
8599d	Book IV.	9 Duets

AUGENER Ltd.
18 GREAT MARLBOROUGH STREET,
63 CONDUIT STREET (Regent Street Corner) & 57 HIGH STREET, MARYLEBONE,
LONDON, W. 1.

U. S. Agents:
E. C. SCHIRMER MUSIC CO.
221 Columbus Ave., Boston, Mass.

GAVOTTE

Edited and arranged by
Albert Renaud

Rosine
1791

SECONDO

Gossec

Allegretto (♩ = 84)

8
PIANO

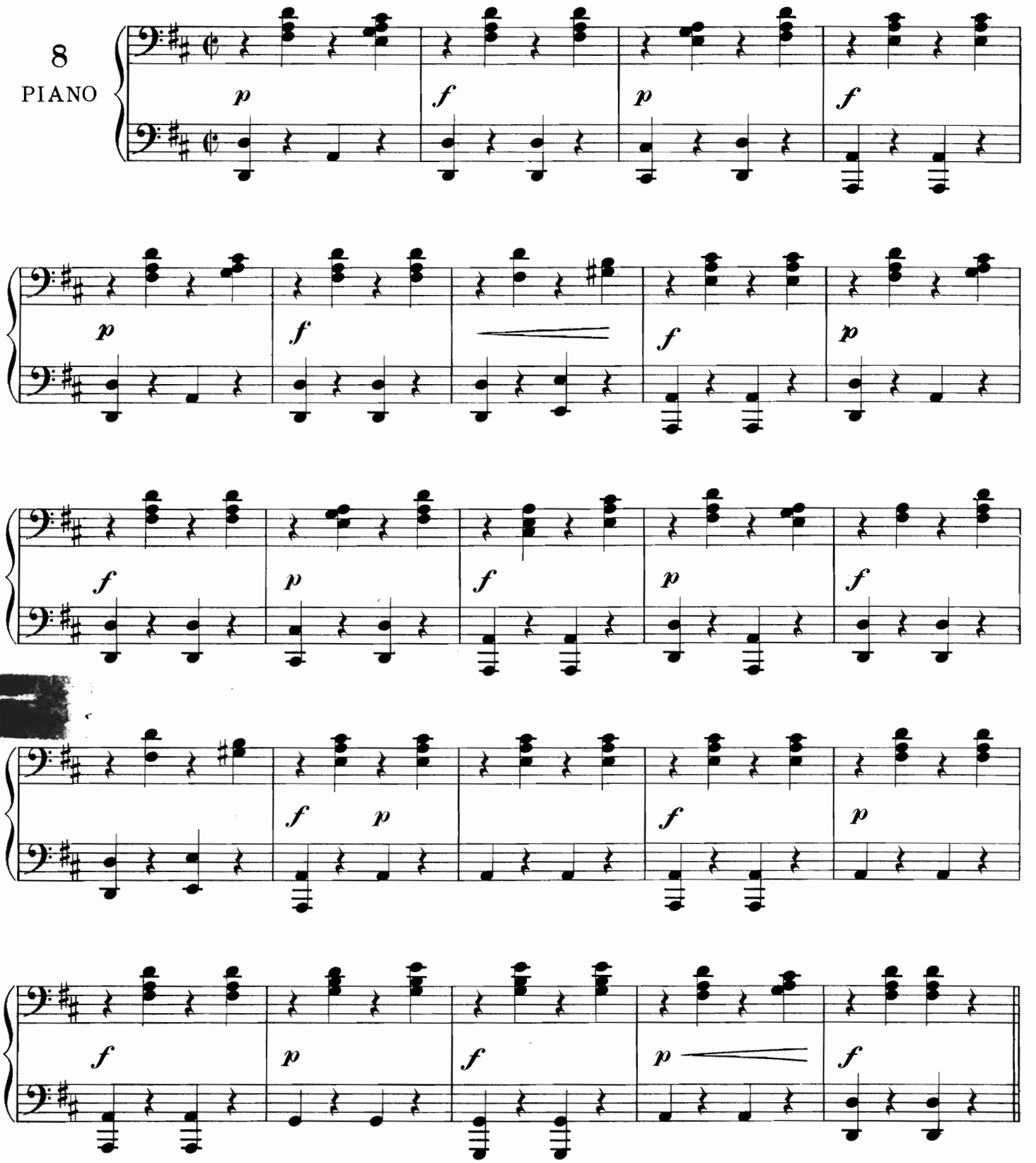

Copyright 1921, by Augener Ltd.

GAVOTTE

Edited and arranged by
Albert Renaud

Rosine
1791

PRIMO

Gossec

Allegretto (♩ = 84)

8
PIANO

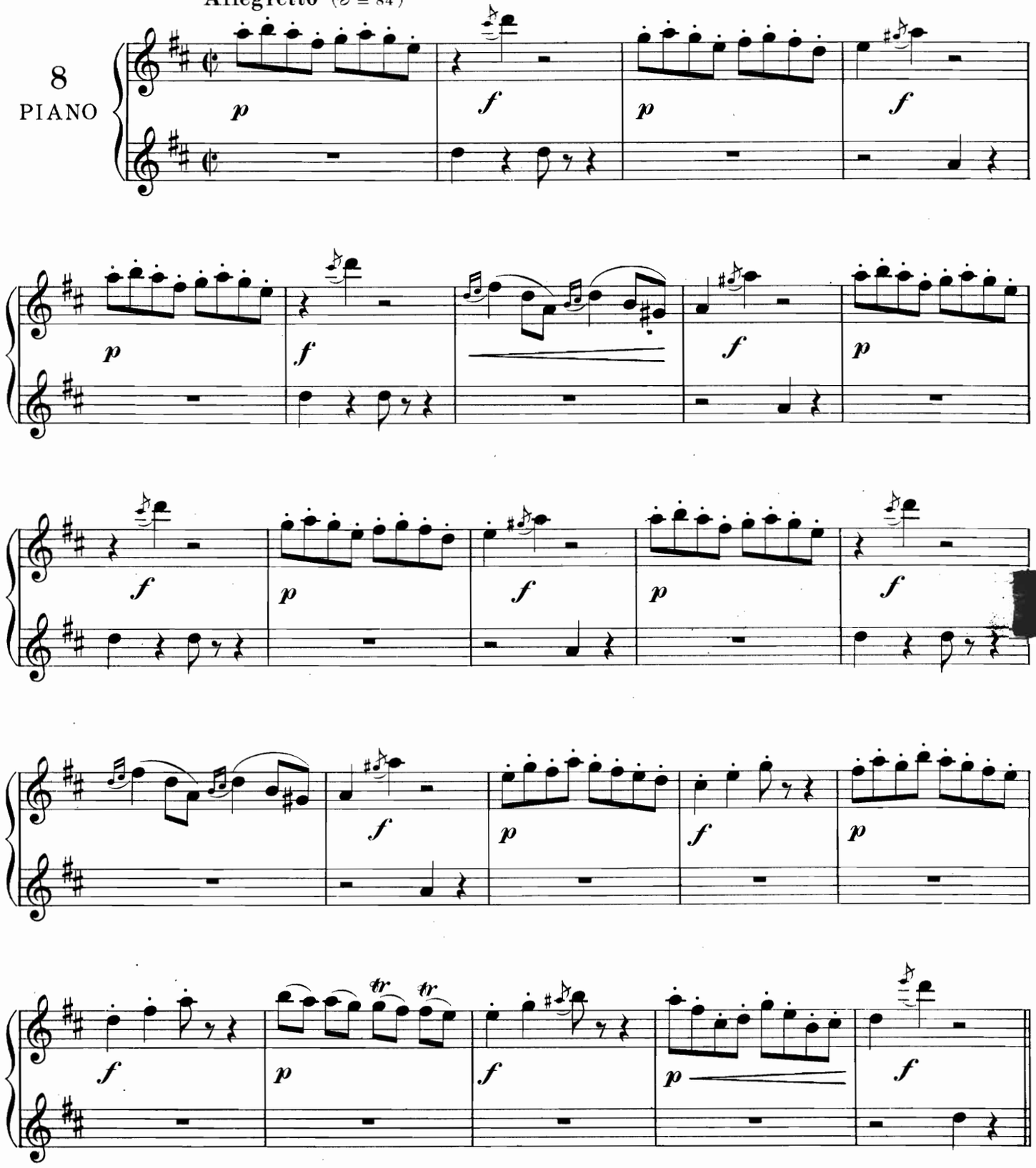

Copyright 1921, by Augener Ltd.

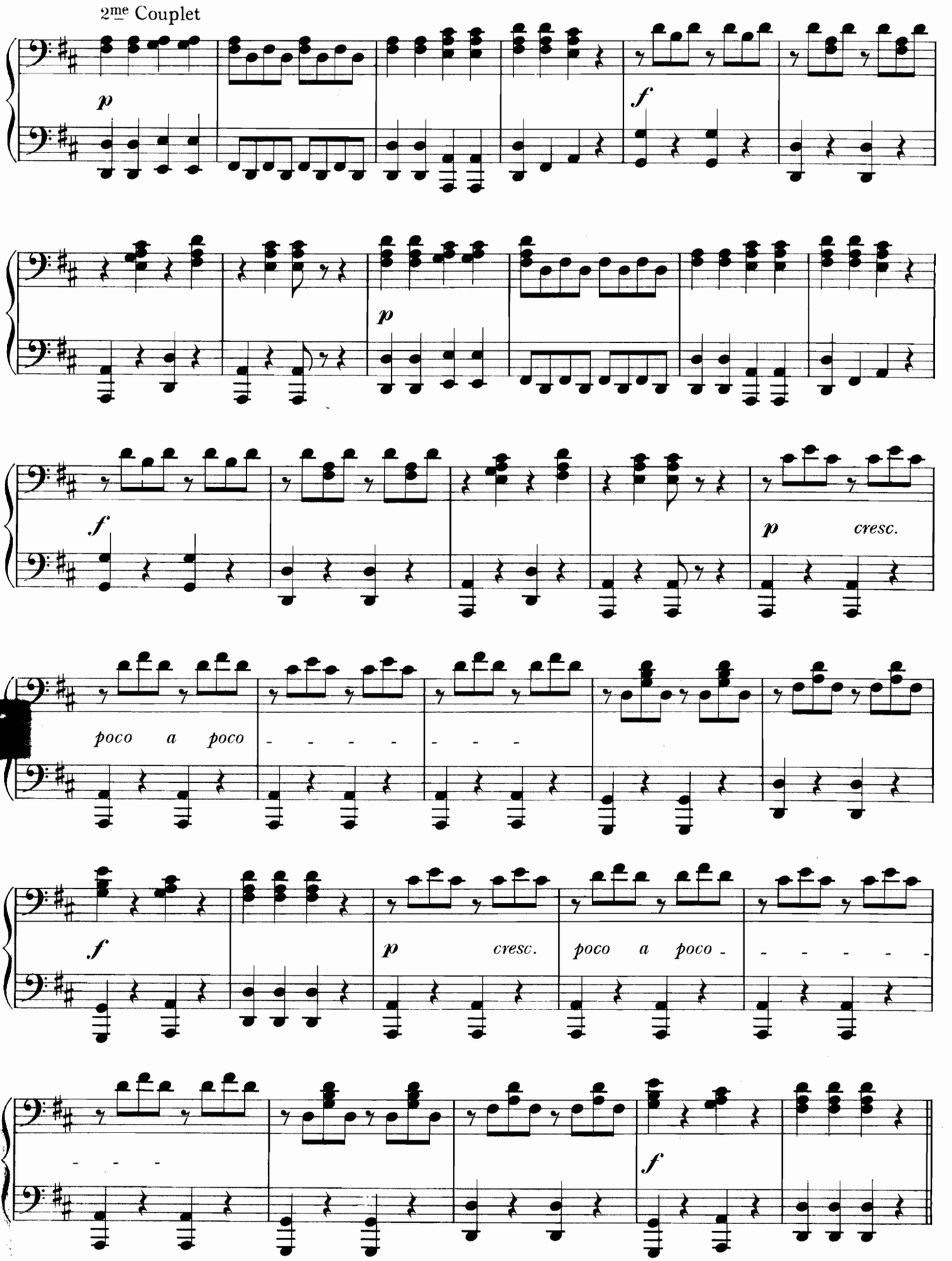
2me Couplet
p
f
p
f
p cresc.
poco a poco
f
p cresc.
poco a poco
f

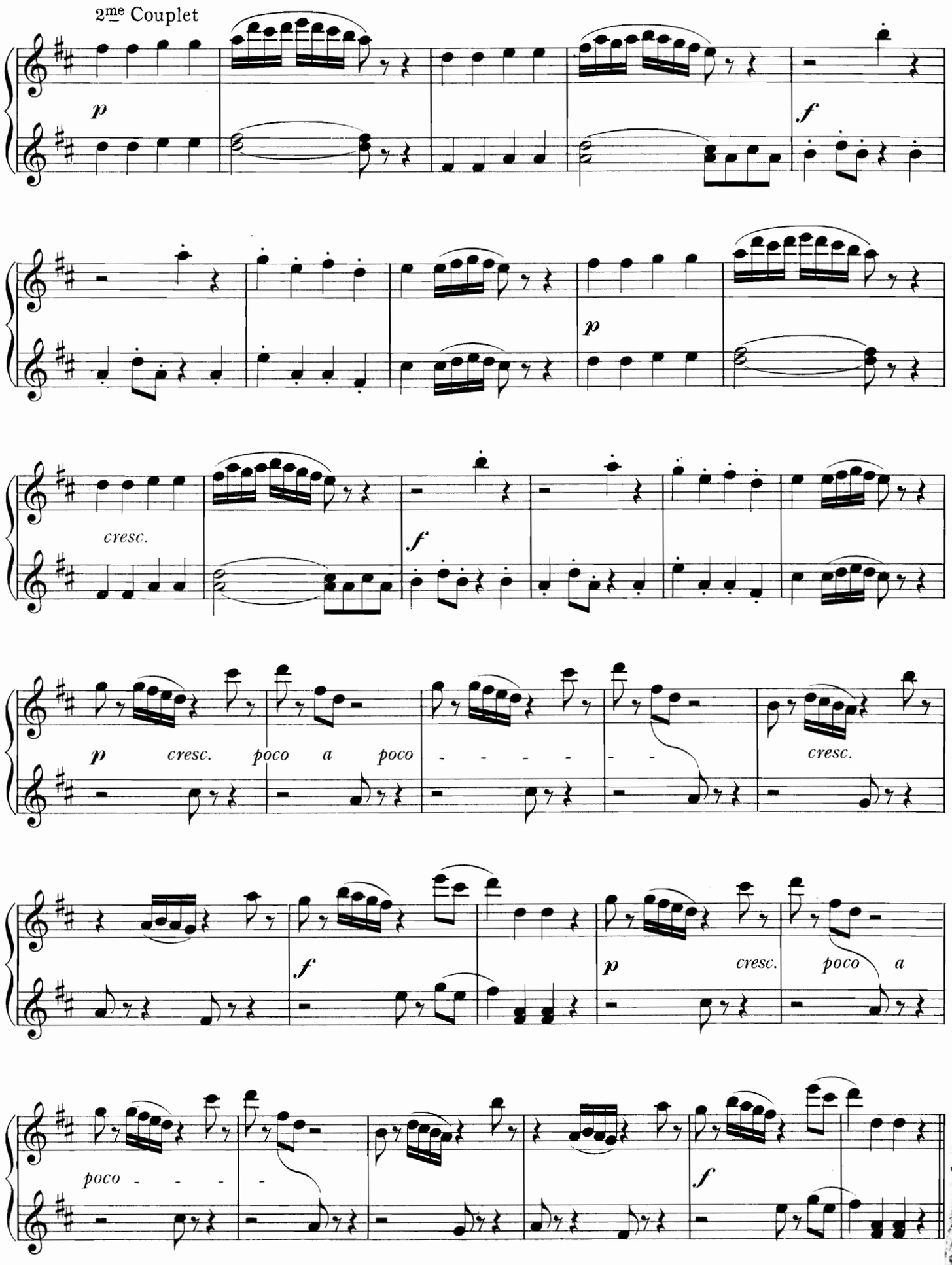
2me Couplet
p
f
p
cresc.
f
p cresc. poco a poco
cresc.
f
p cresc. poco a
poco
f

3me Couplet

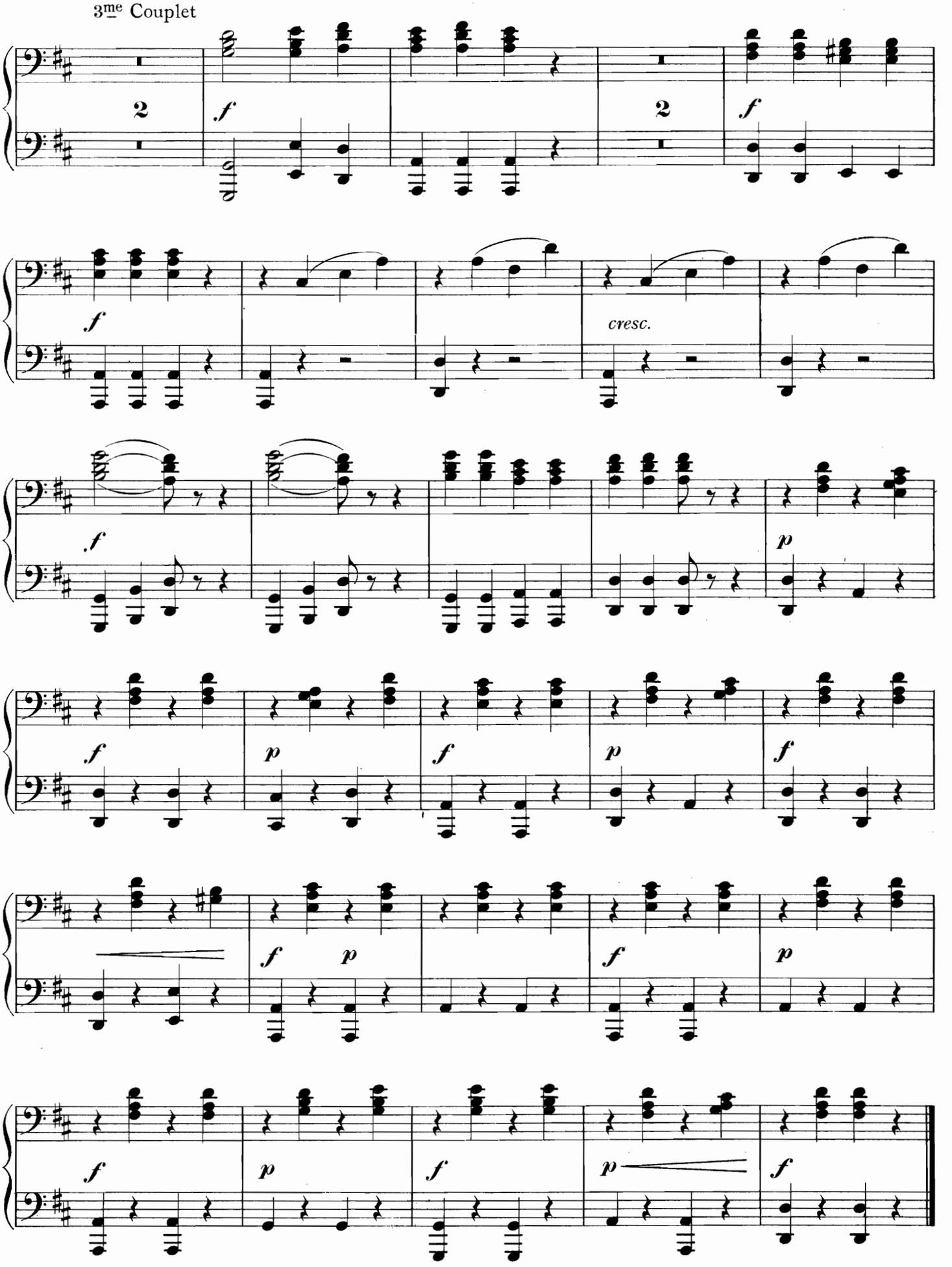

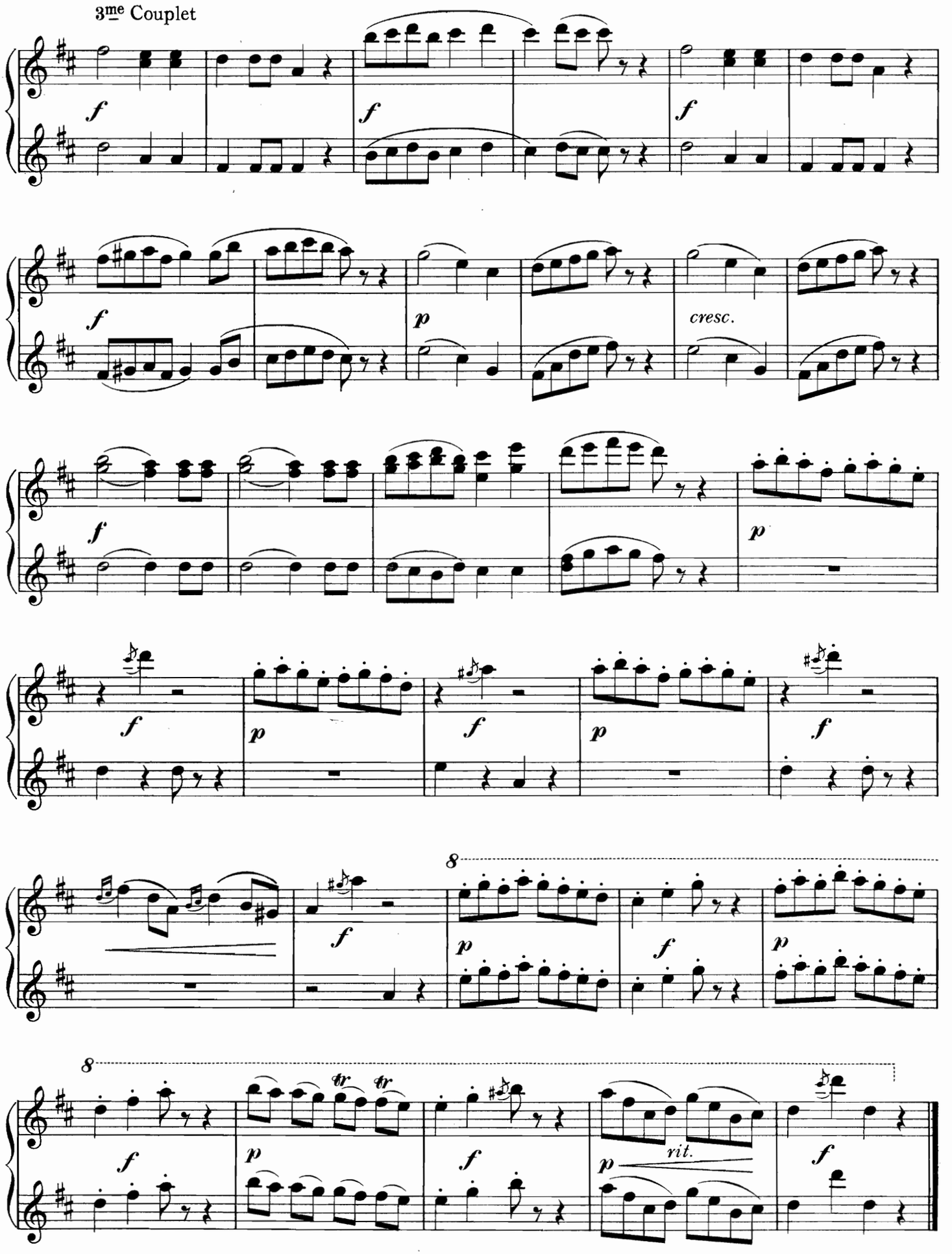
3me Couplet
f
p
cresc.
8
tr
rit.

TAMBOURIN

Aspasie
1789

Grétry

Allegro (♩ = 112)

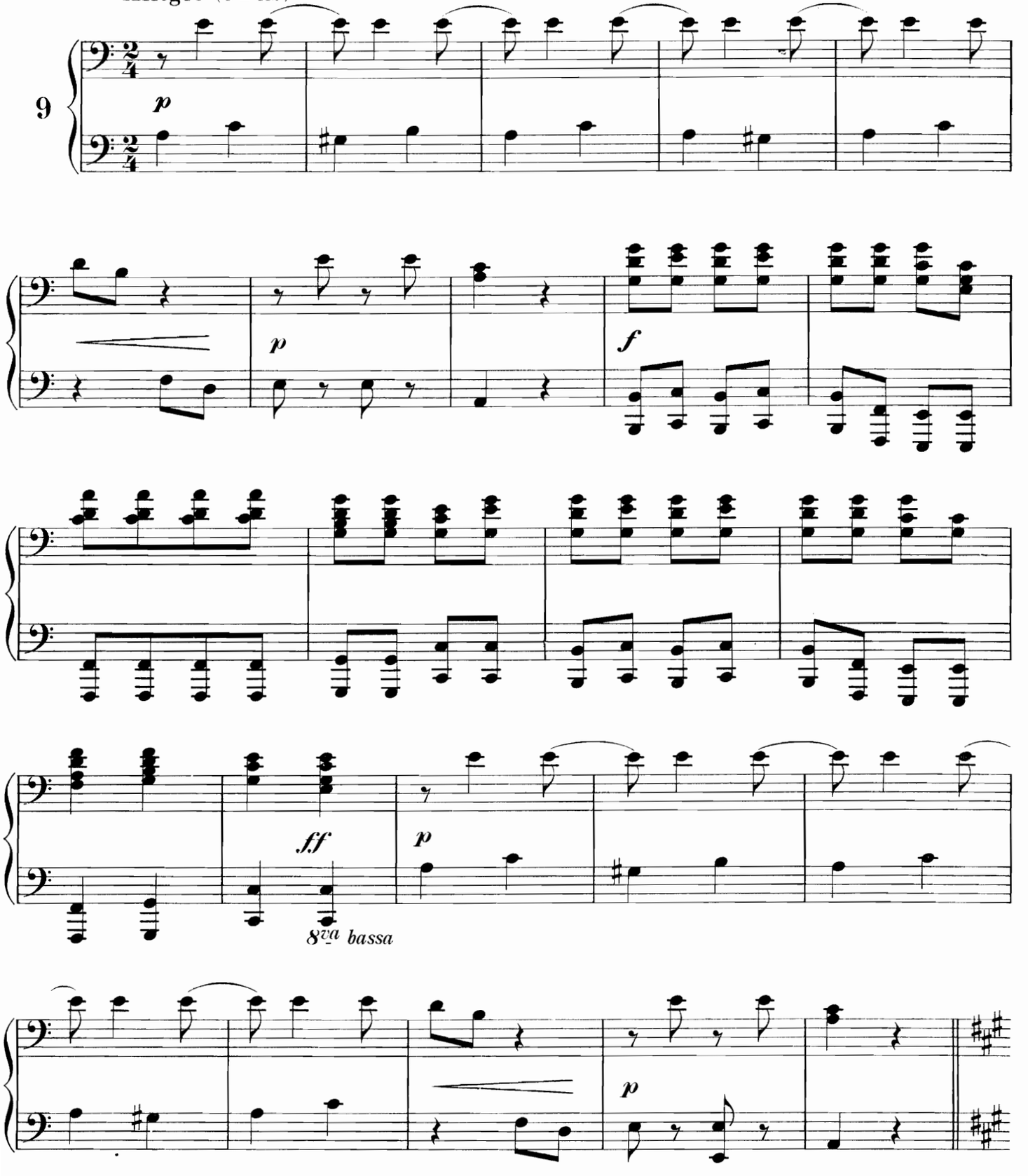

TAMBOURIN

Aspasie
1789

Grétry

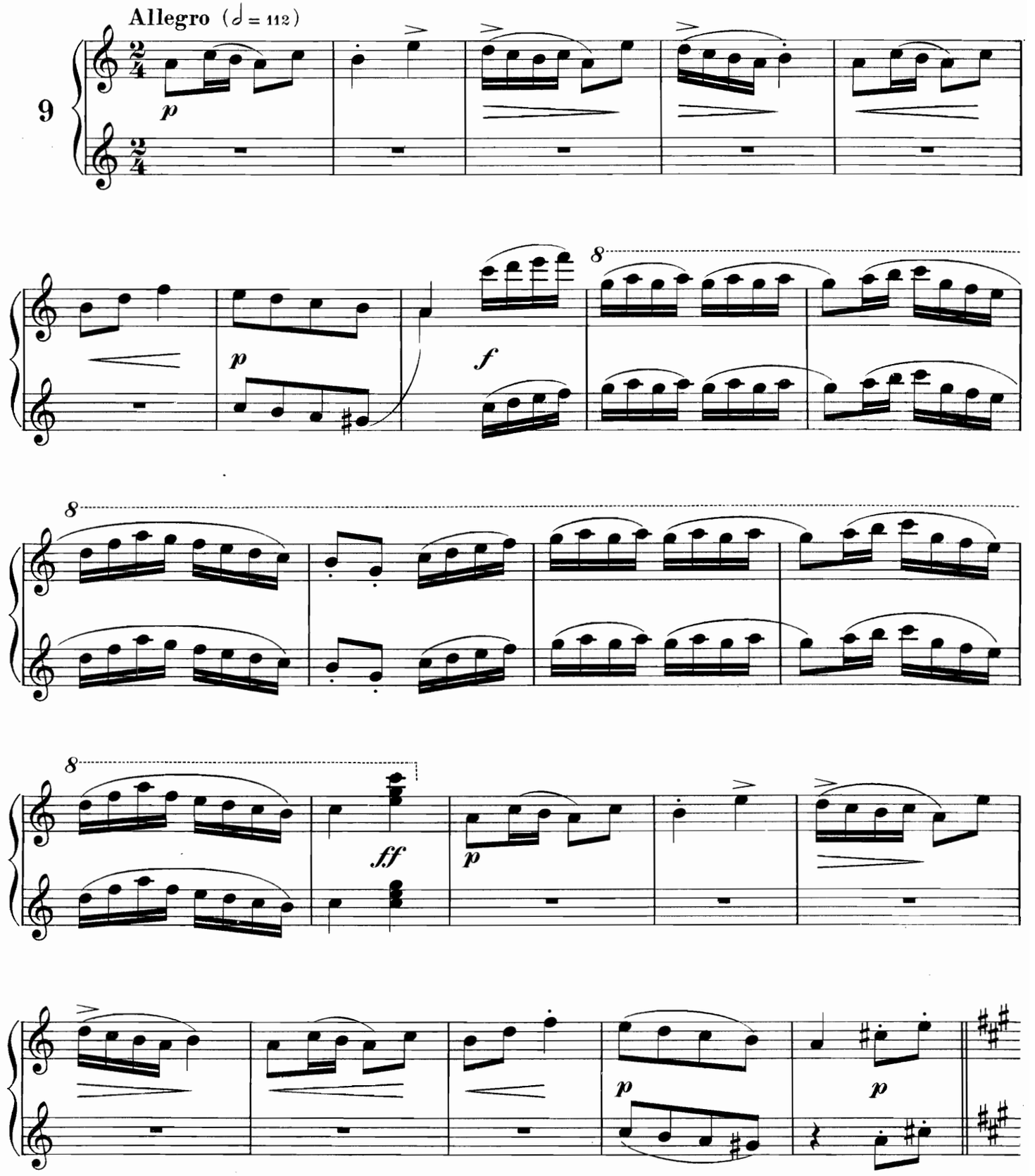

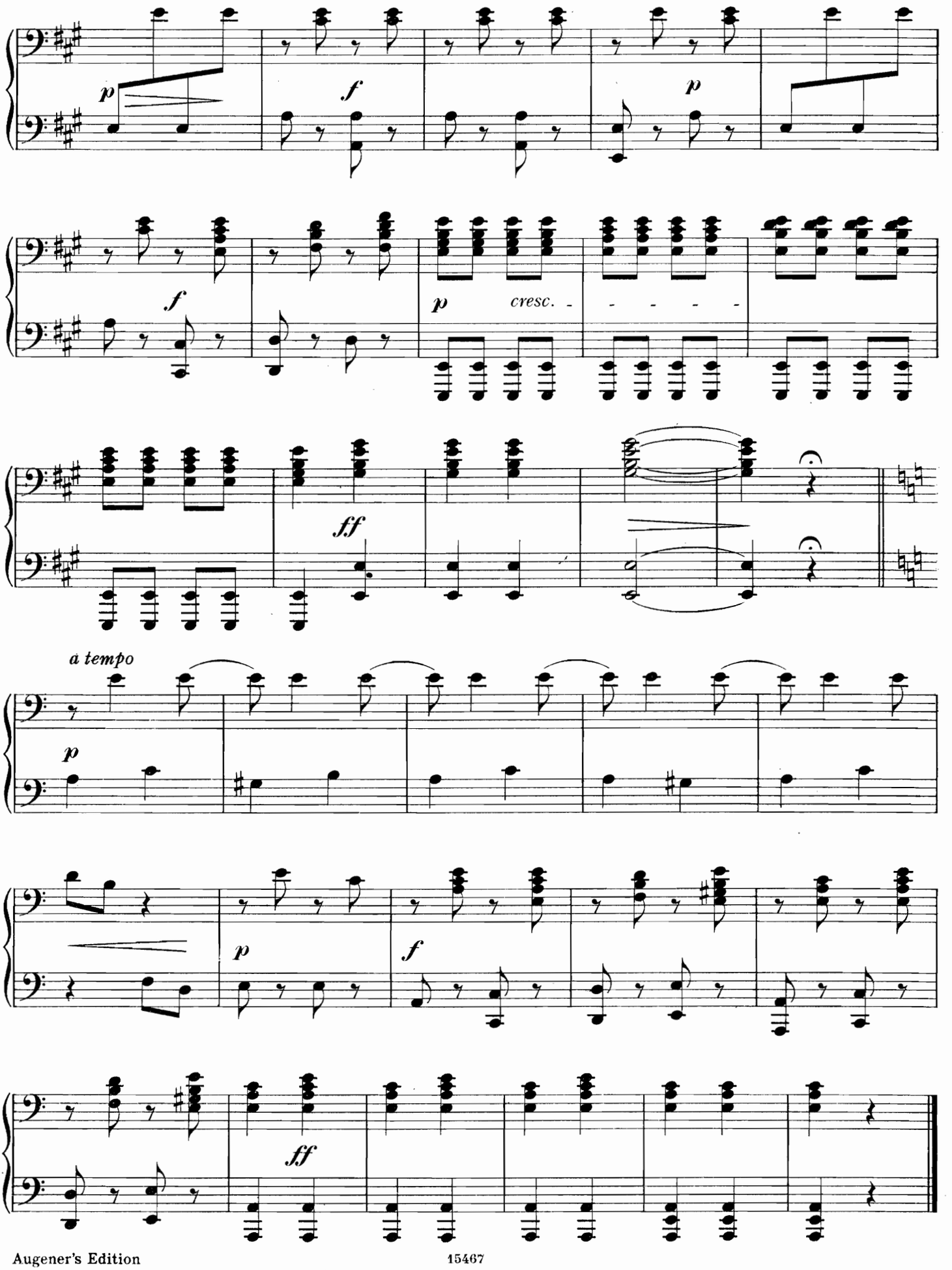
p
f
p
f
p
cresc.
ff
a tempo
p
p
f
ff

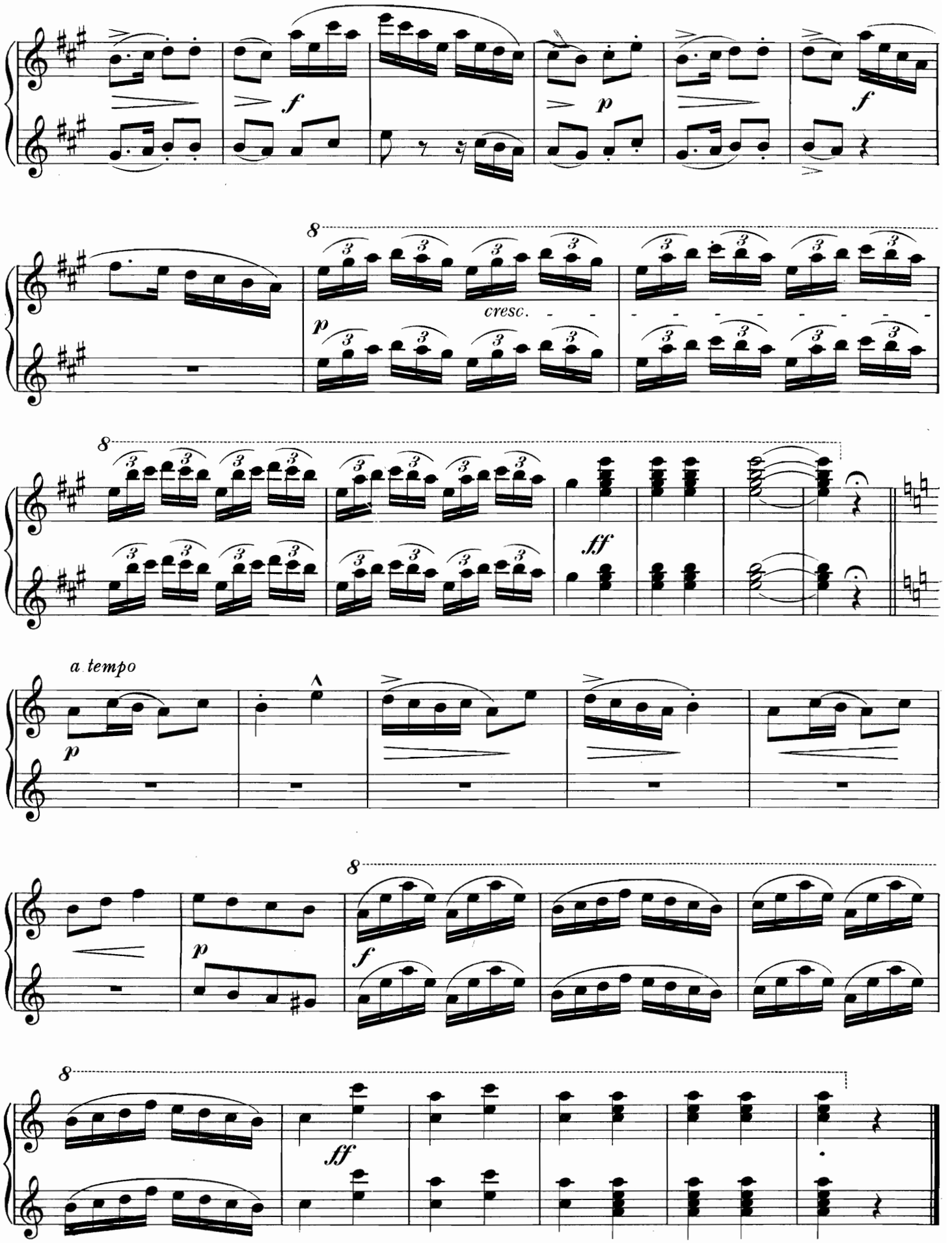
f
p
f
8
cresc.
p
8
ff
a tempo
p
8
p
f
8
ff

GAVOTTE LÉGÈRE

Le Jugement de Paris. 1794.

Méhul

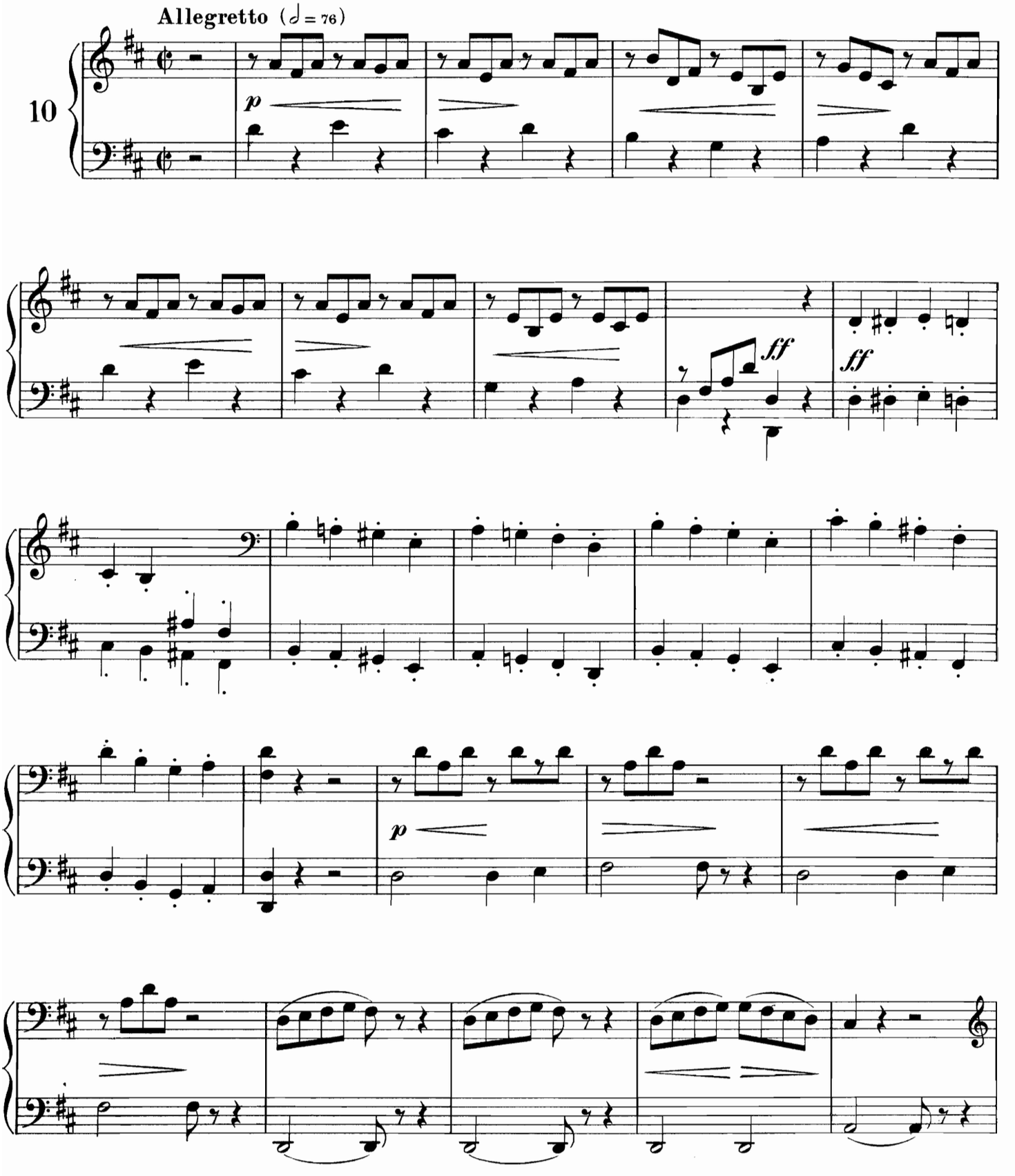

GAVOTTE LÉGÈRE

Le Jugement de Pâris. 1794. Méhul

Allegretto (♩ = 76)

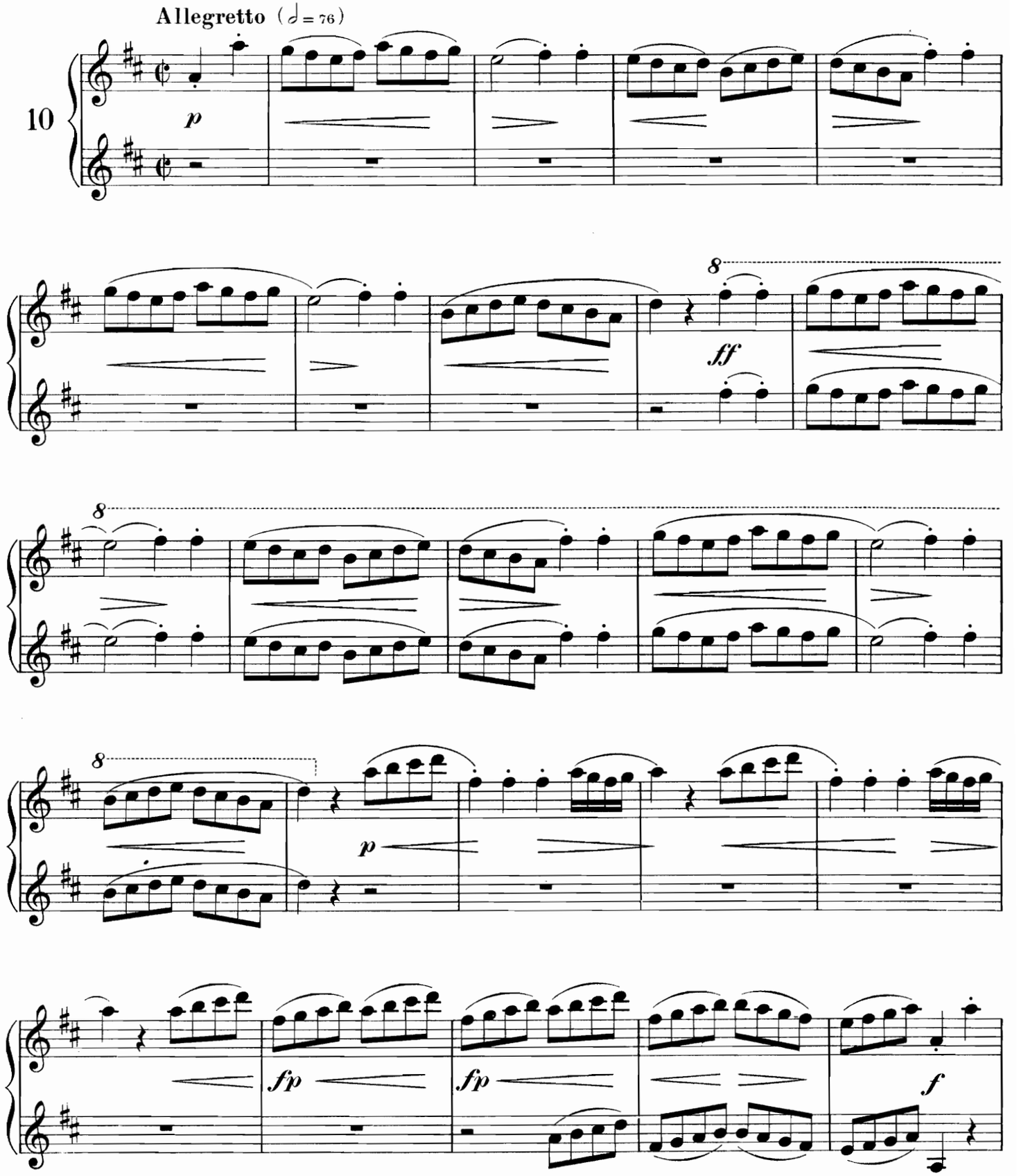

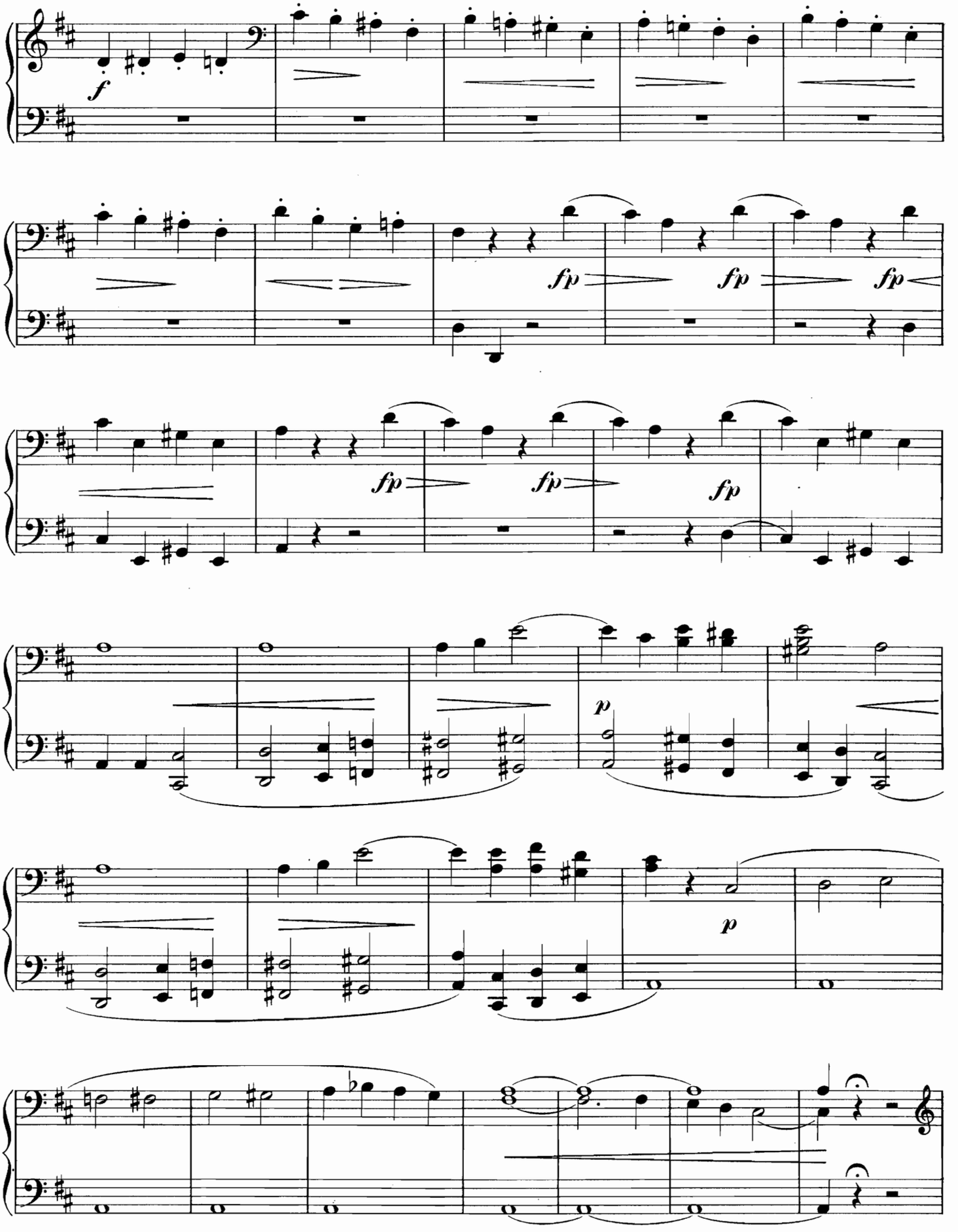
f
fp
fp
fp
fp
fp
fp
p
p

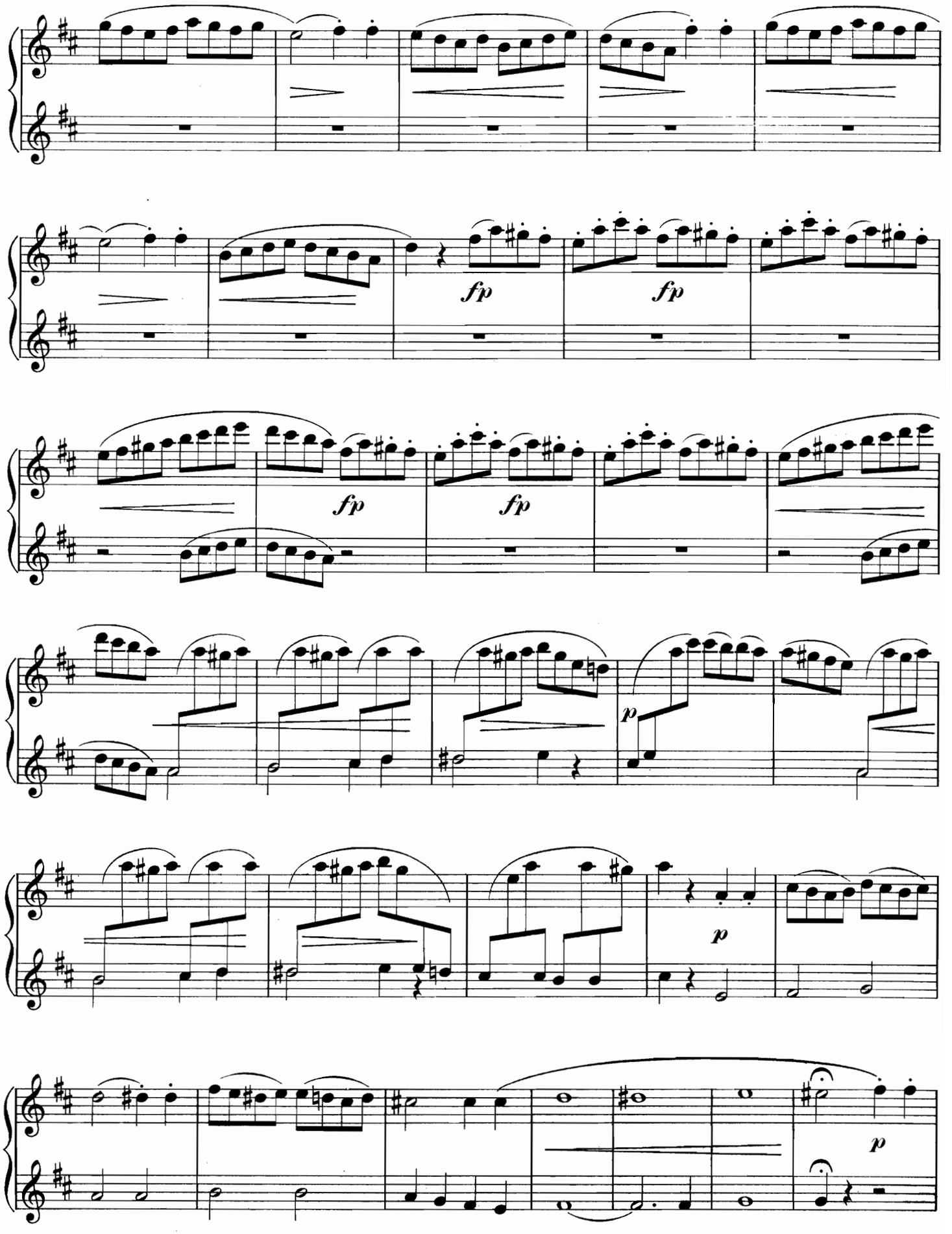
fp
fp
fp
fp
p
p
p

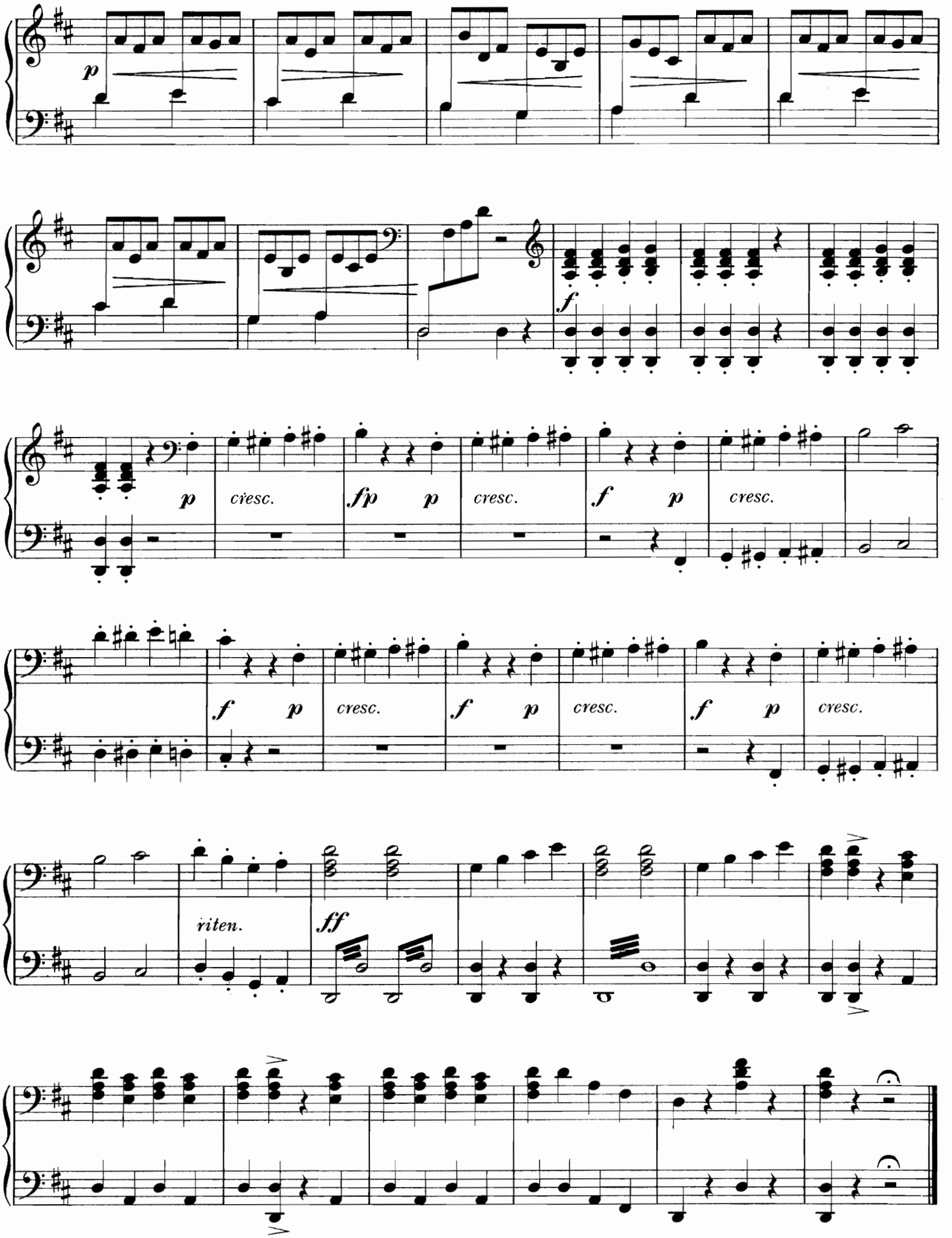
p
f
p
cresc.
fp
p
cresc.
f
p
cresc.
f
p
cresc.
f
p
cresc.
f
p
cresc.
riten.
ff

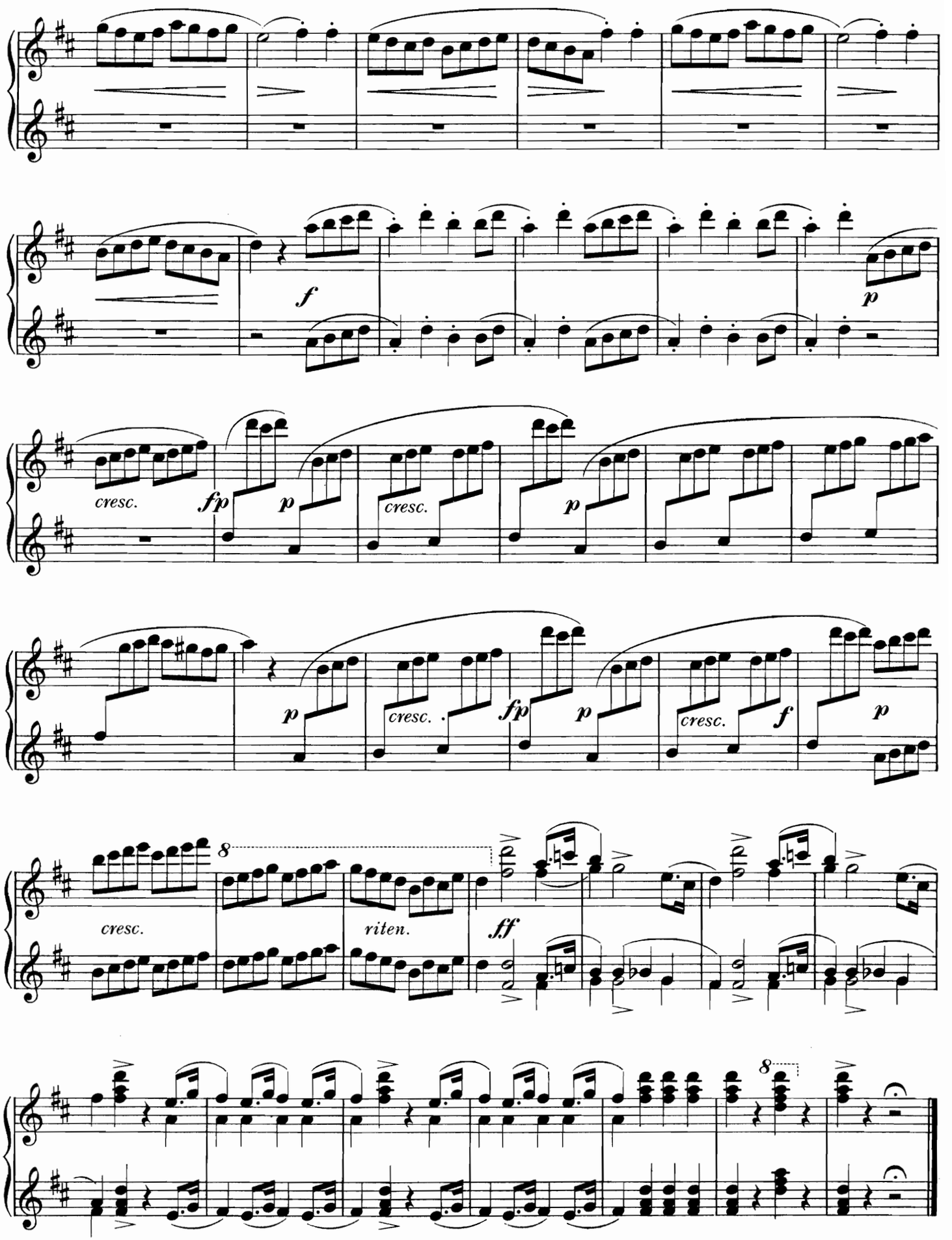
f
p
cresc.
fp
p
cresc.
p
p
cresc.
fp
p
cresc.
f
p
cresc.
8
riten.
ff
8

GAVOTTE POUR LES HEURES ET LES ZÉPHIRS

Abaris où les Boréades
Inédit et non représenté

J. P. Rameau

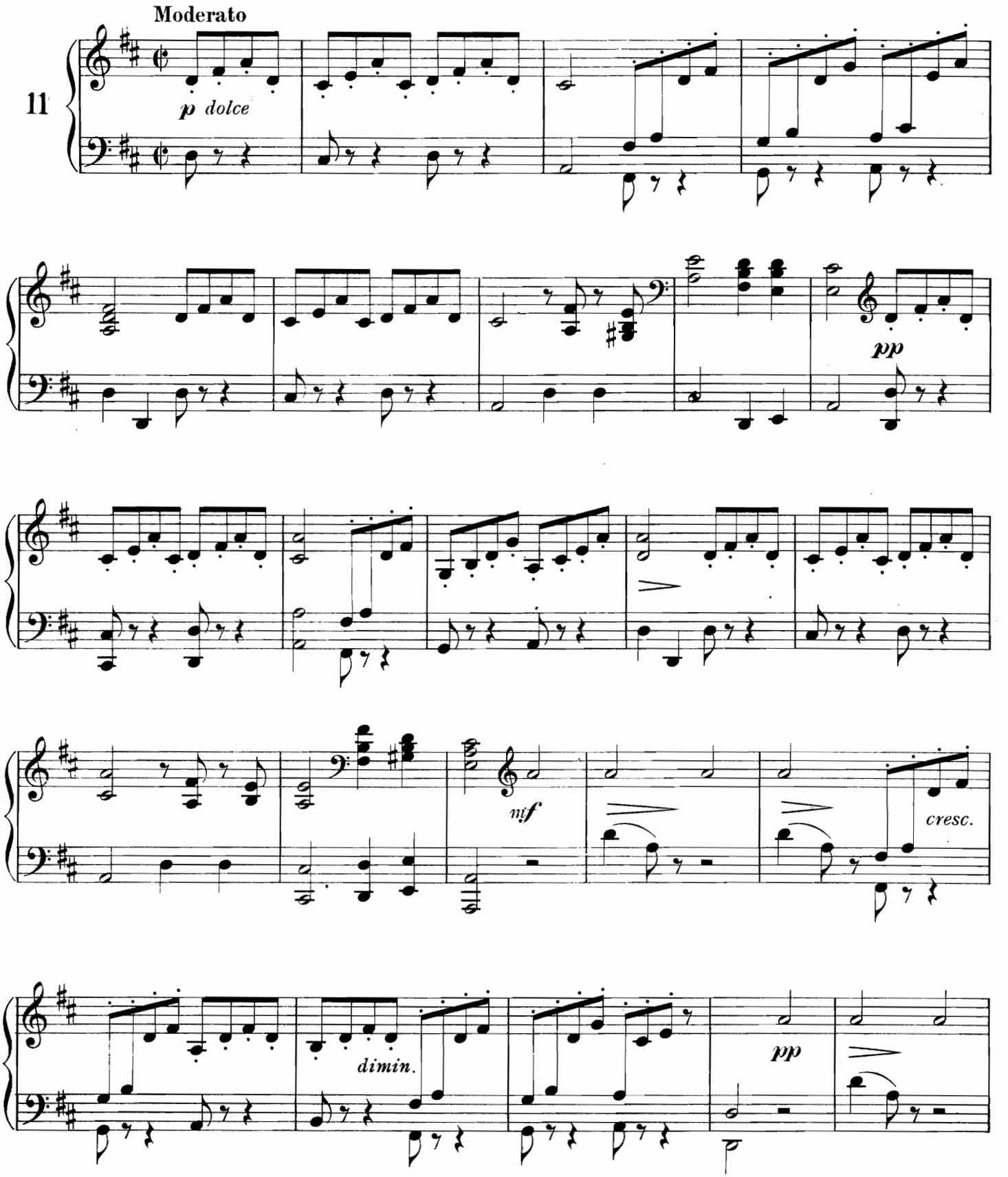

GAVOTTE POUR LES HEURES ET LES ZÉPHIRS

Abaris où les Boréades
Inédit et non représenté

J. P. Rameau

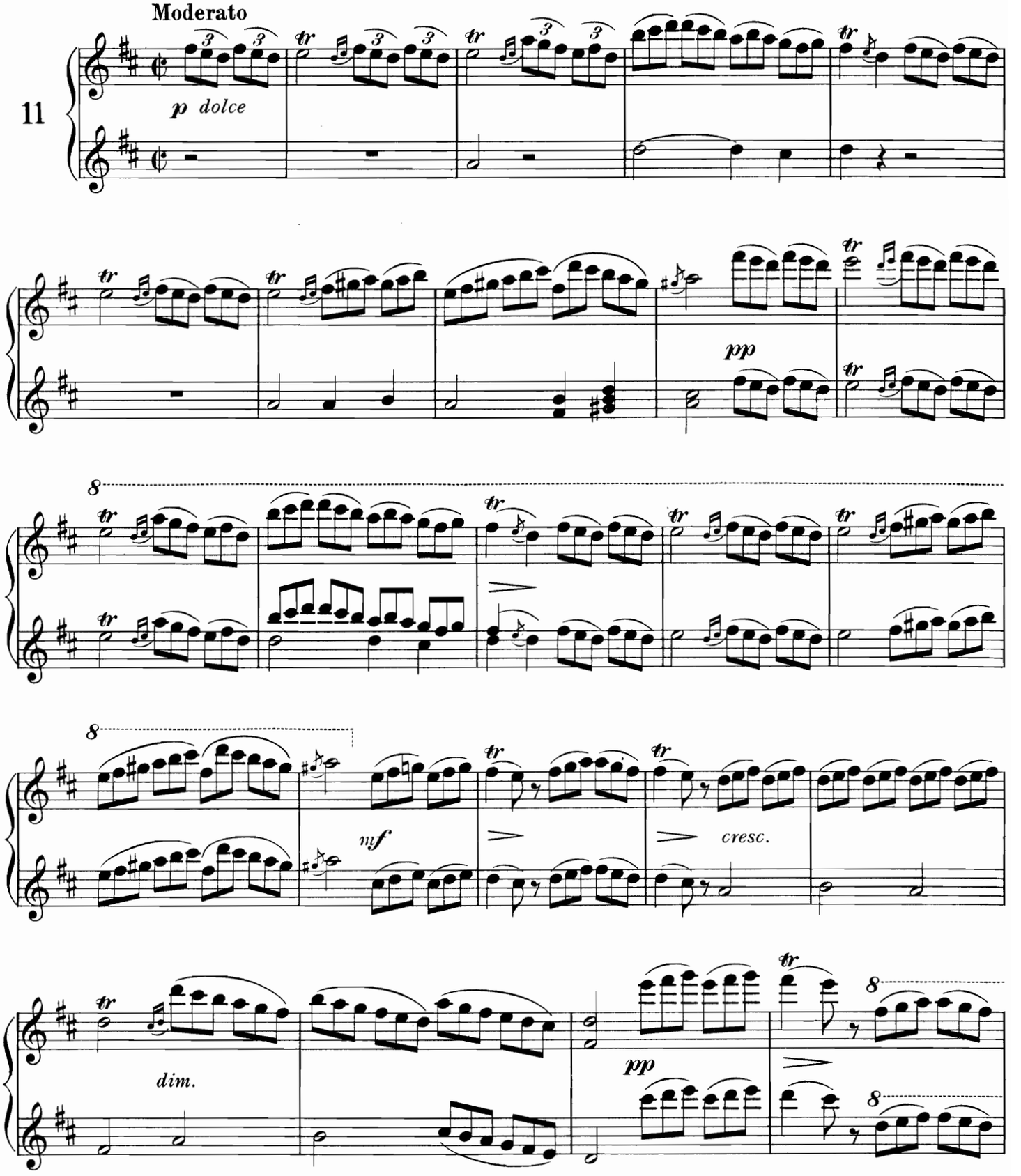

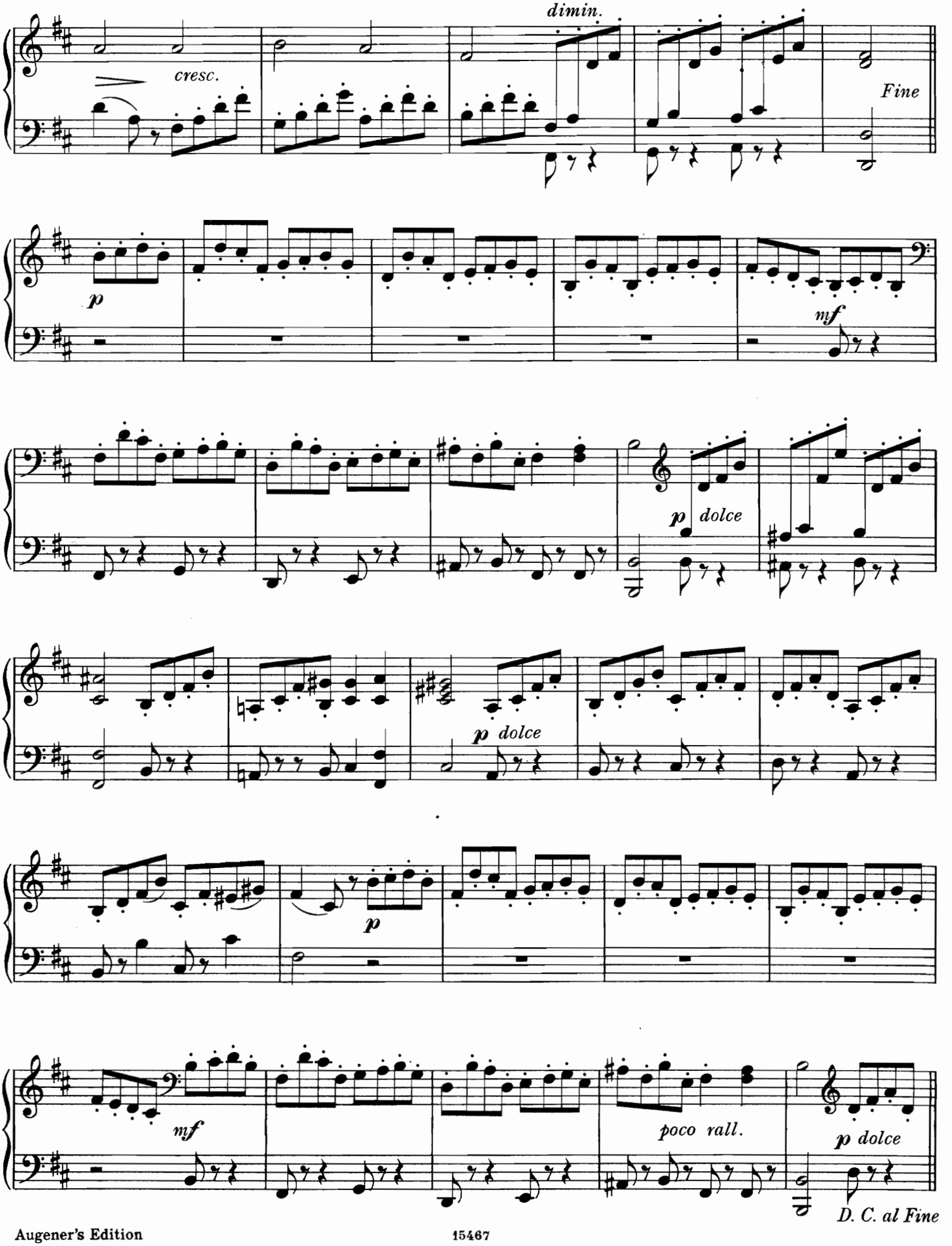
dimin.
cresc.
Fine
p
mf
p dolce
p dolce
p
mf
poco rall.
p dolce
D. C. al Fine

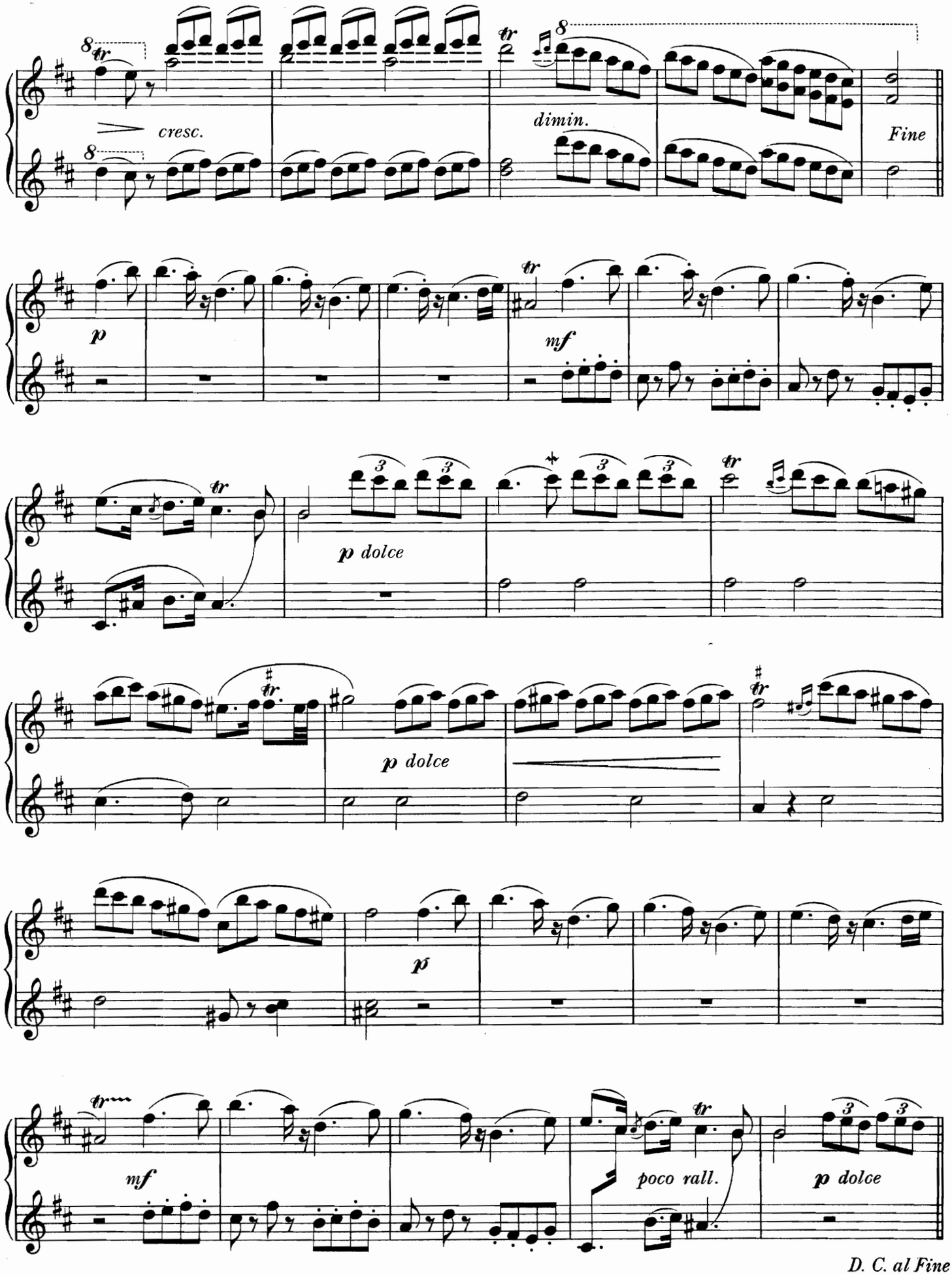

D. C. al Fine

Augener's Edition

RIGAUDON

Dardanus
1744

J. P. Rameau

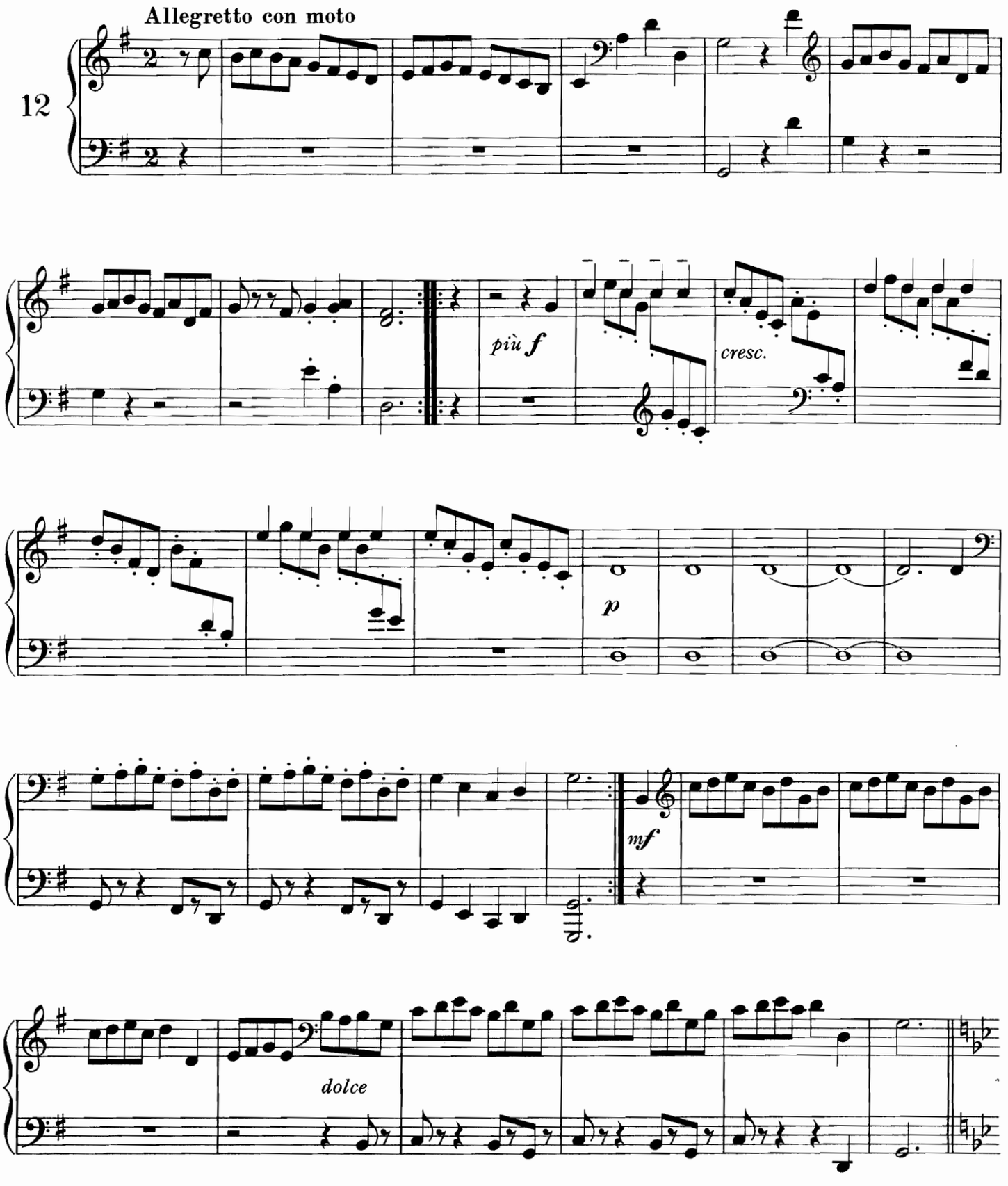

RIGAUDON

Dardanus
1744

J. P. Rameau

Allegretto con moto

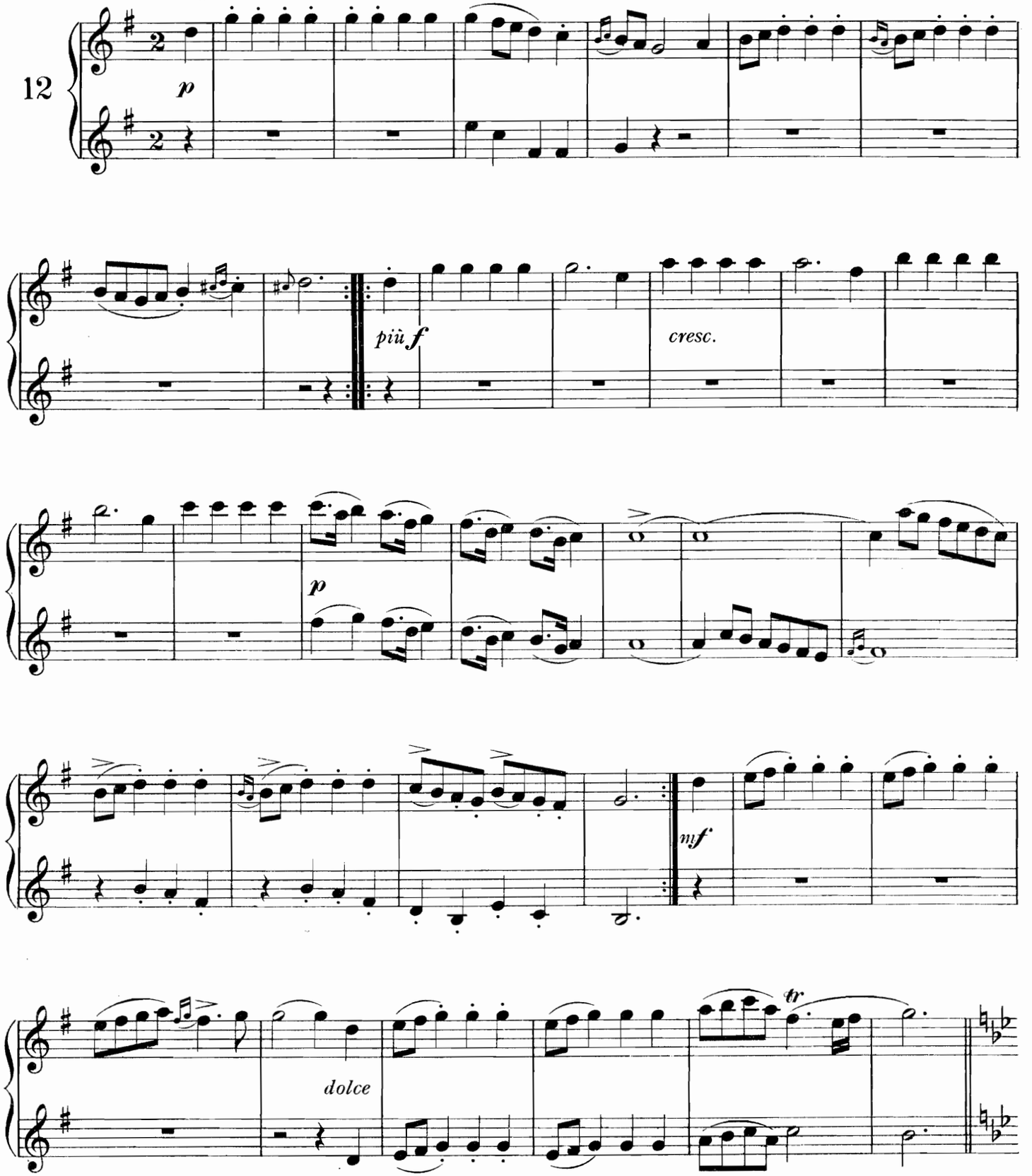

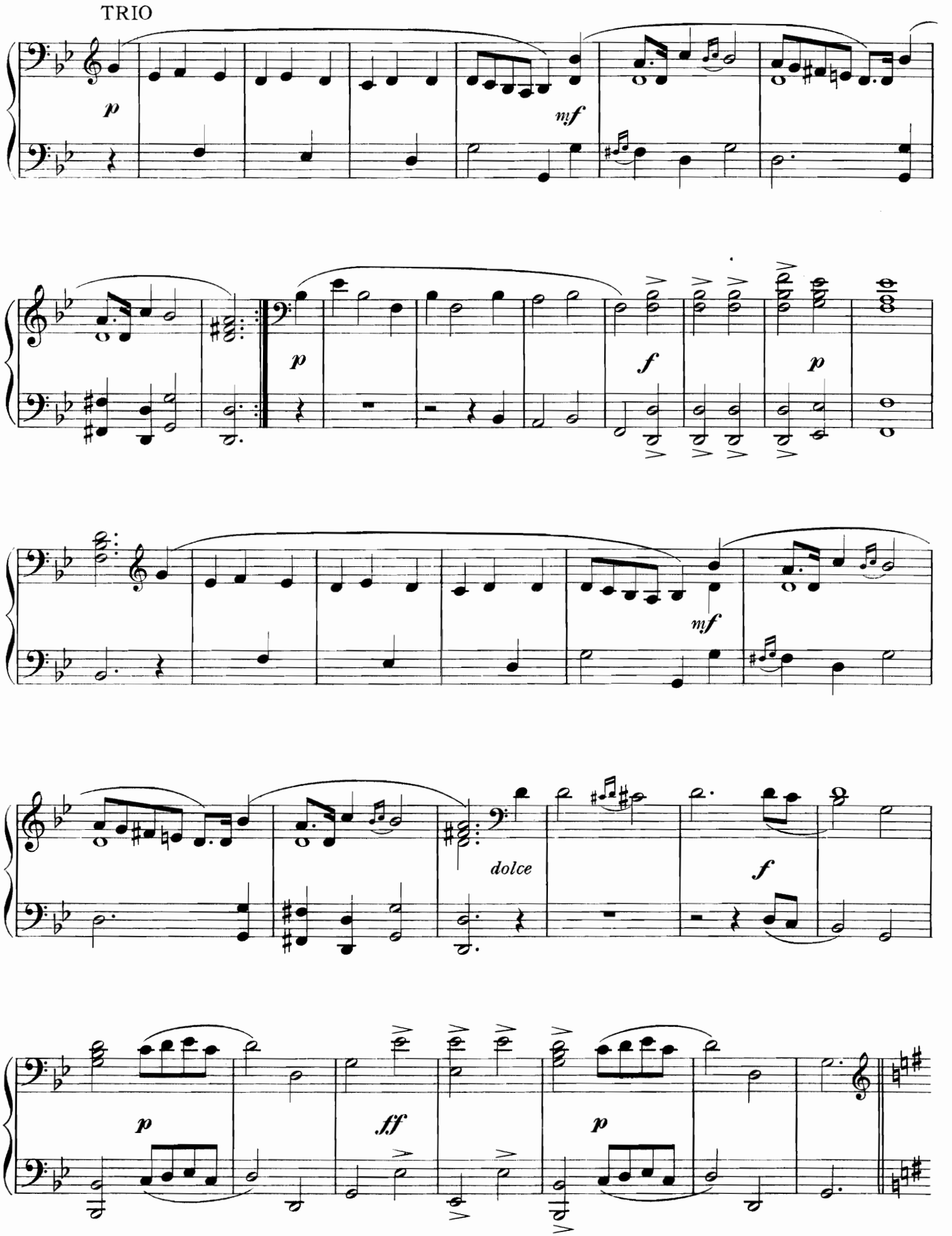
TRIO
p
mf
p
f
p
mf
dolce
f
p
ff
p

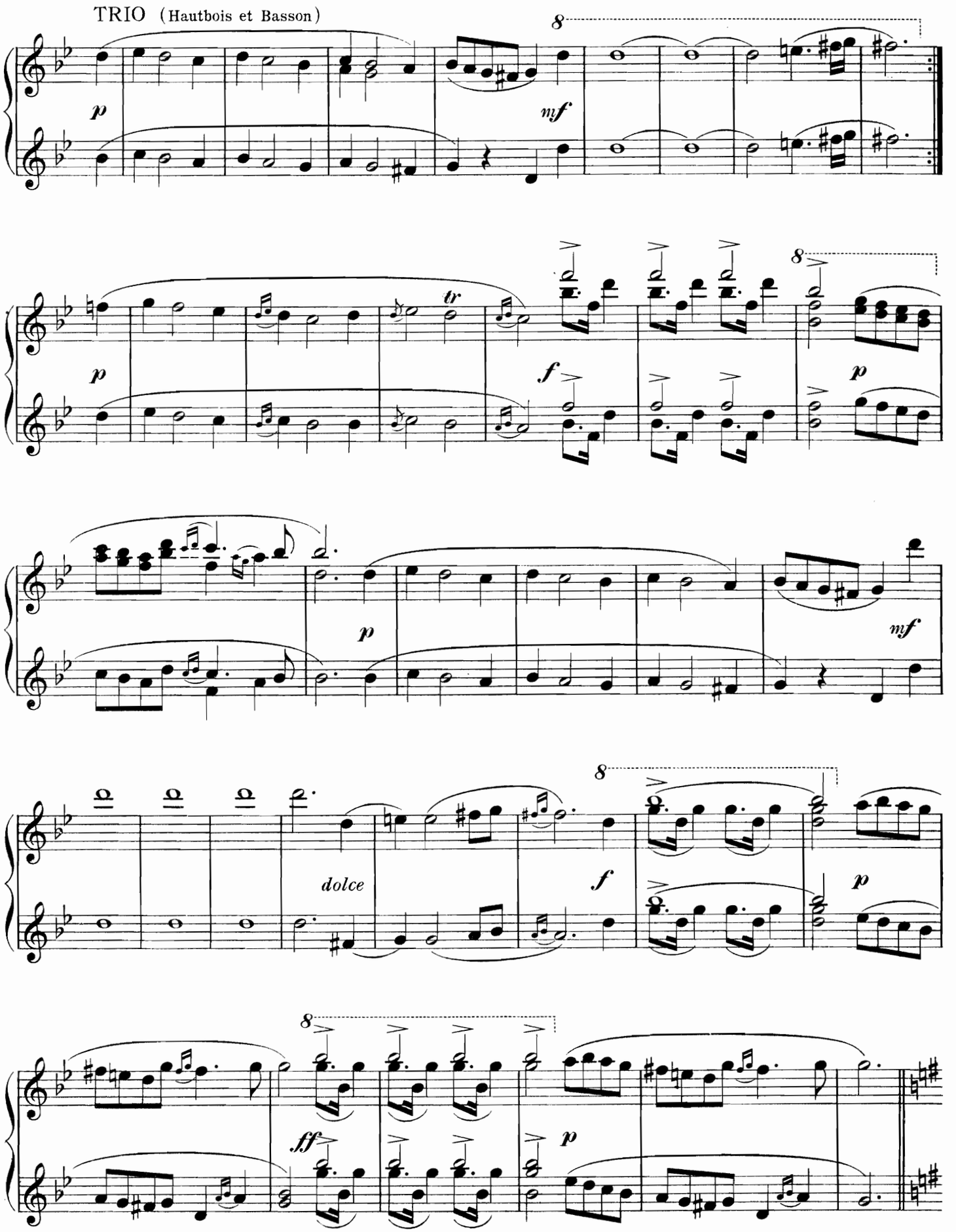
TRIO (Hautbois et Basson)
8
p
mf
tr
f
dolce
ff

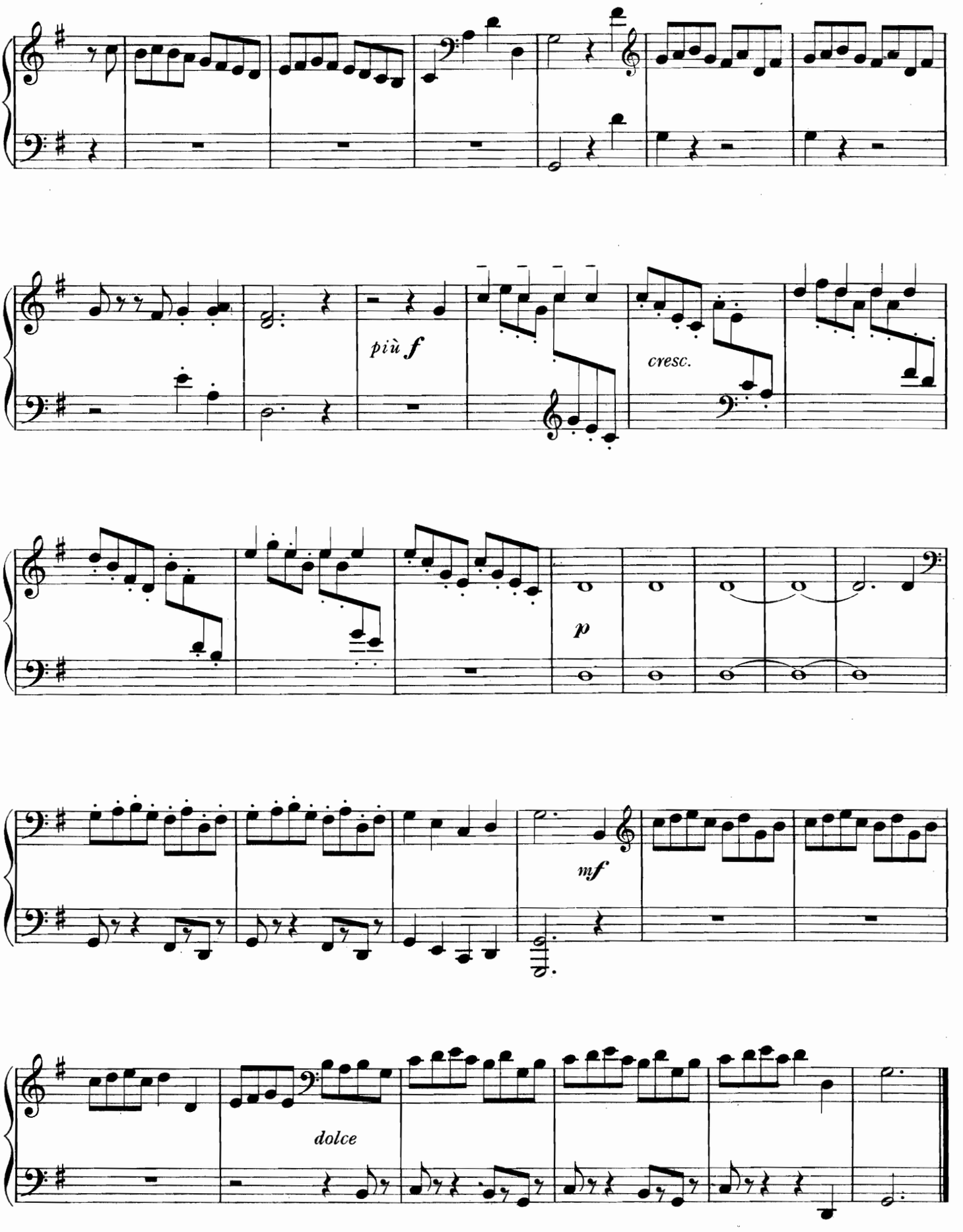
più f
cresc.
p
mf
dolce

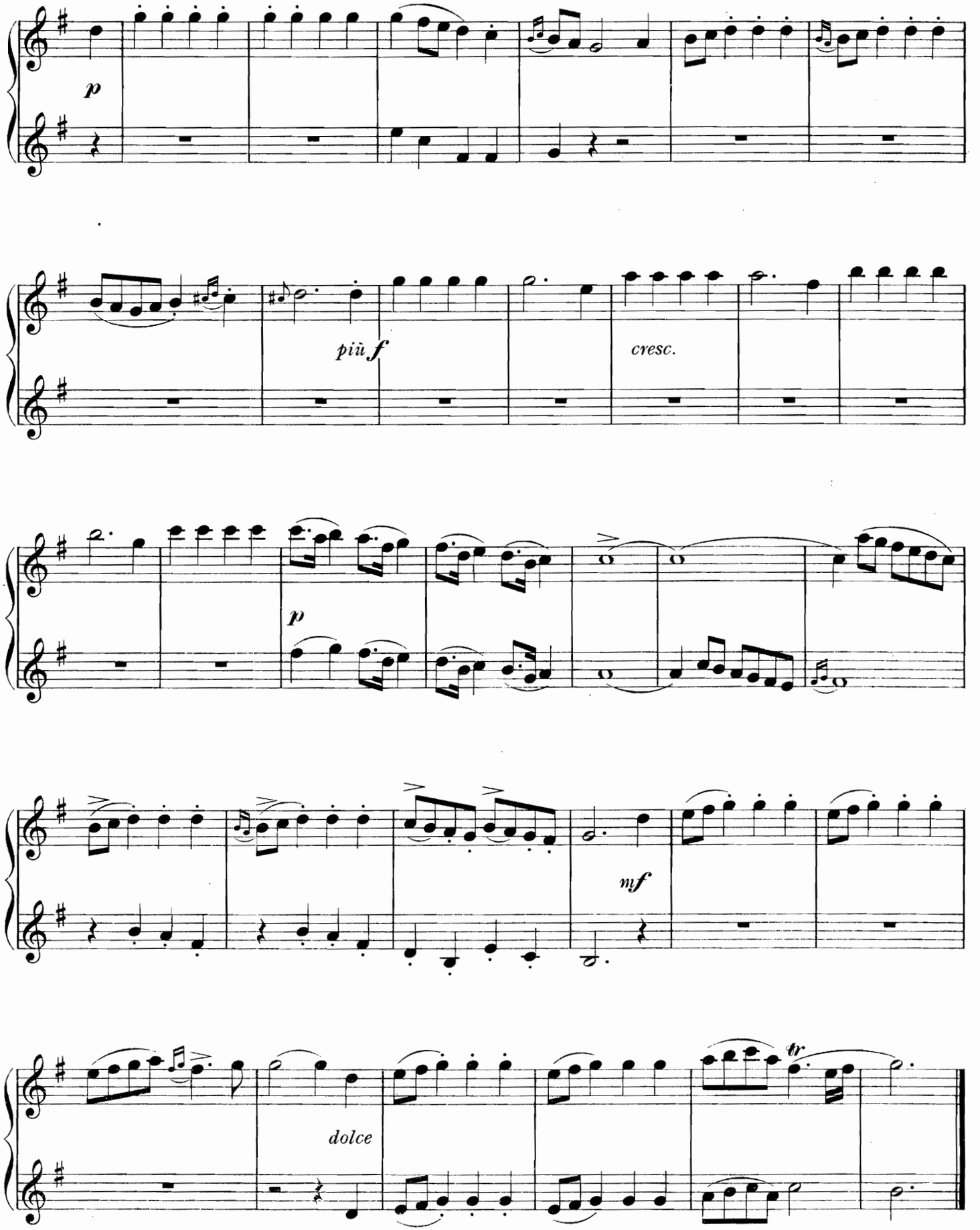
p
più f
cresc.
p
mf
dolce
tr

2ME AIR POUR LES CHASSEURS

RONDEAU

Les Eléments
1721-1725

Lalande et Destouches

Gaiement

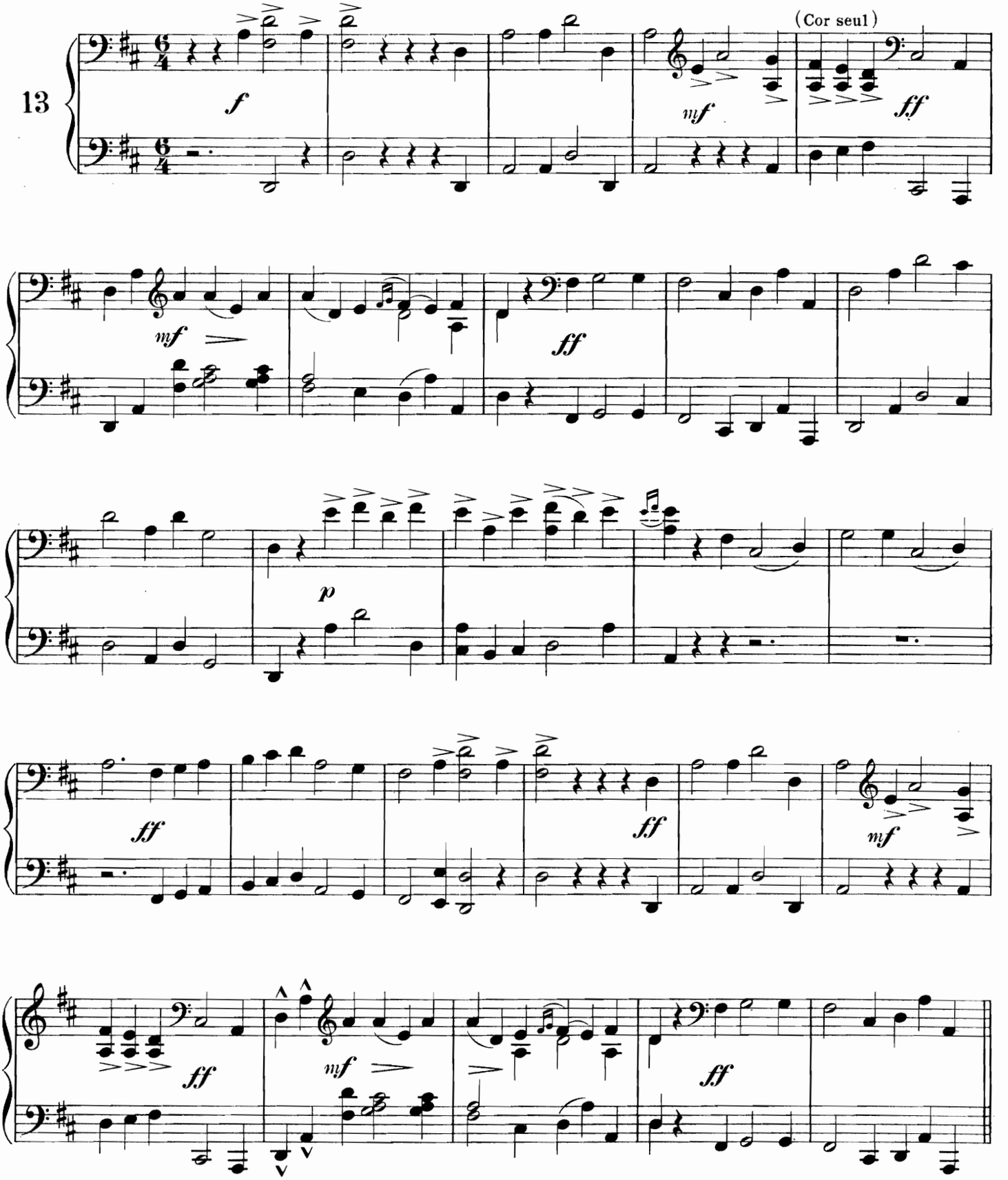

2ME AIR POUR LES CHASSEURS

RONDEAU

Les Eléments
1721-1725

Lalande et Destouches

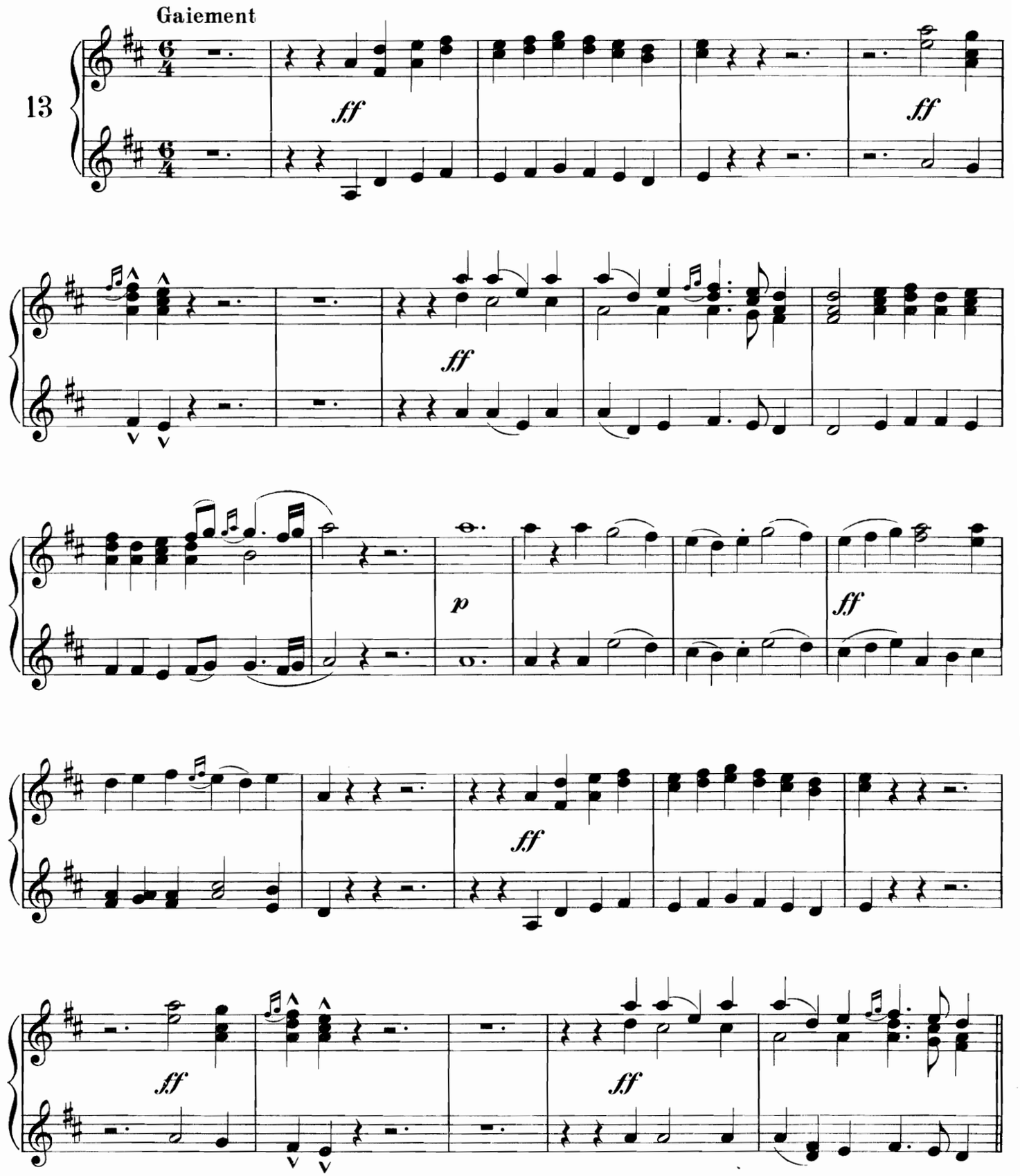

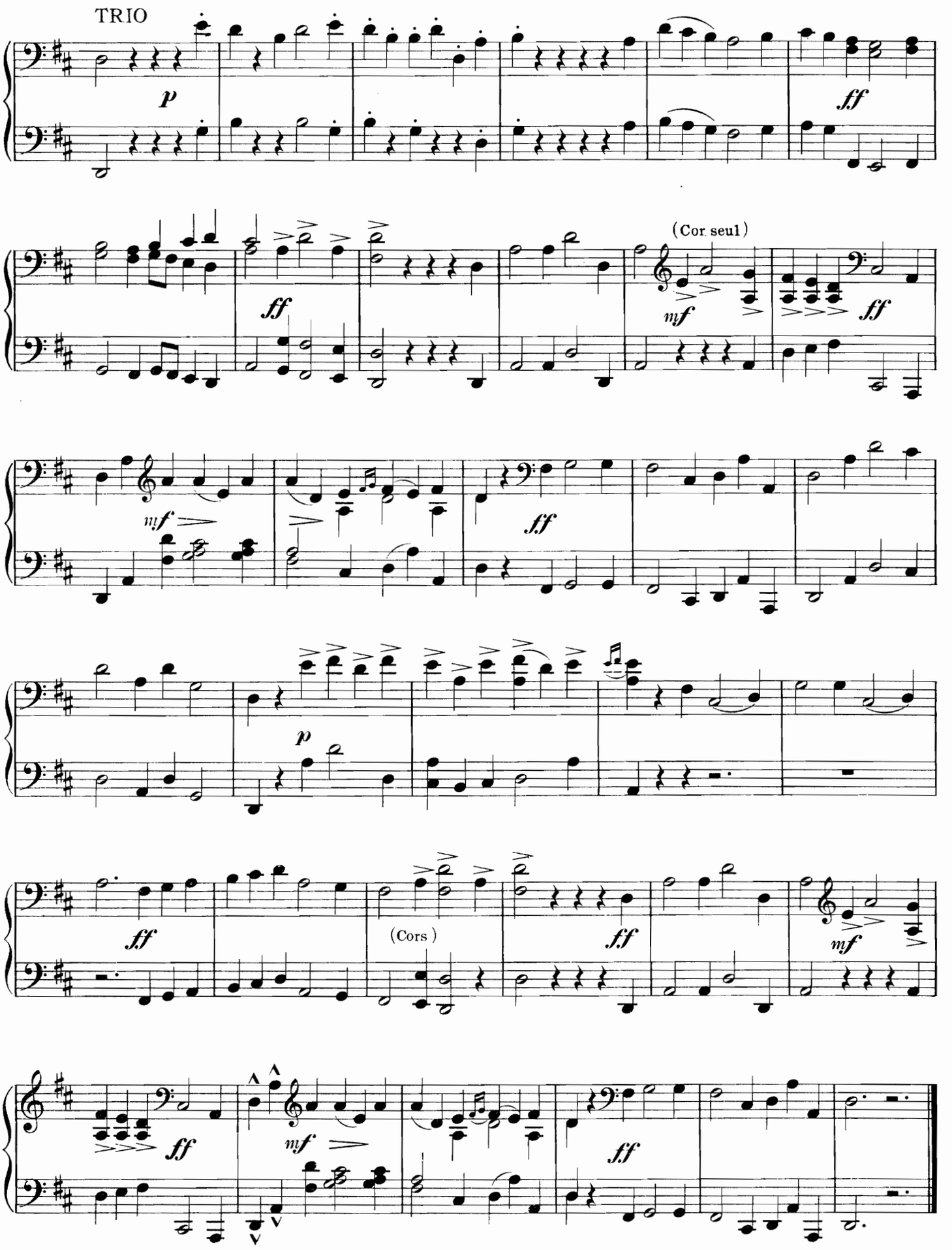
TRIO
p
ff
(Cor seul)
mf
ff
mf
ff
p
ff
(Cors)
ff
mf
ff
mf
ff

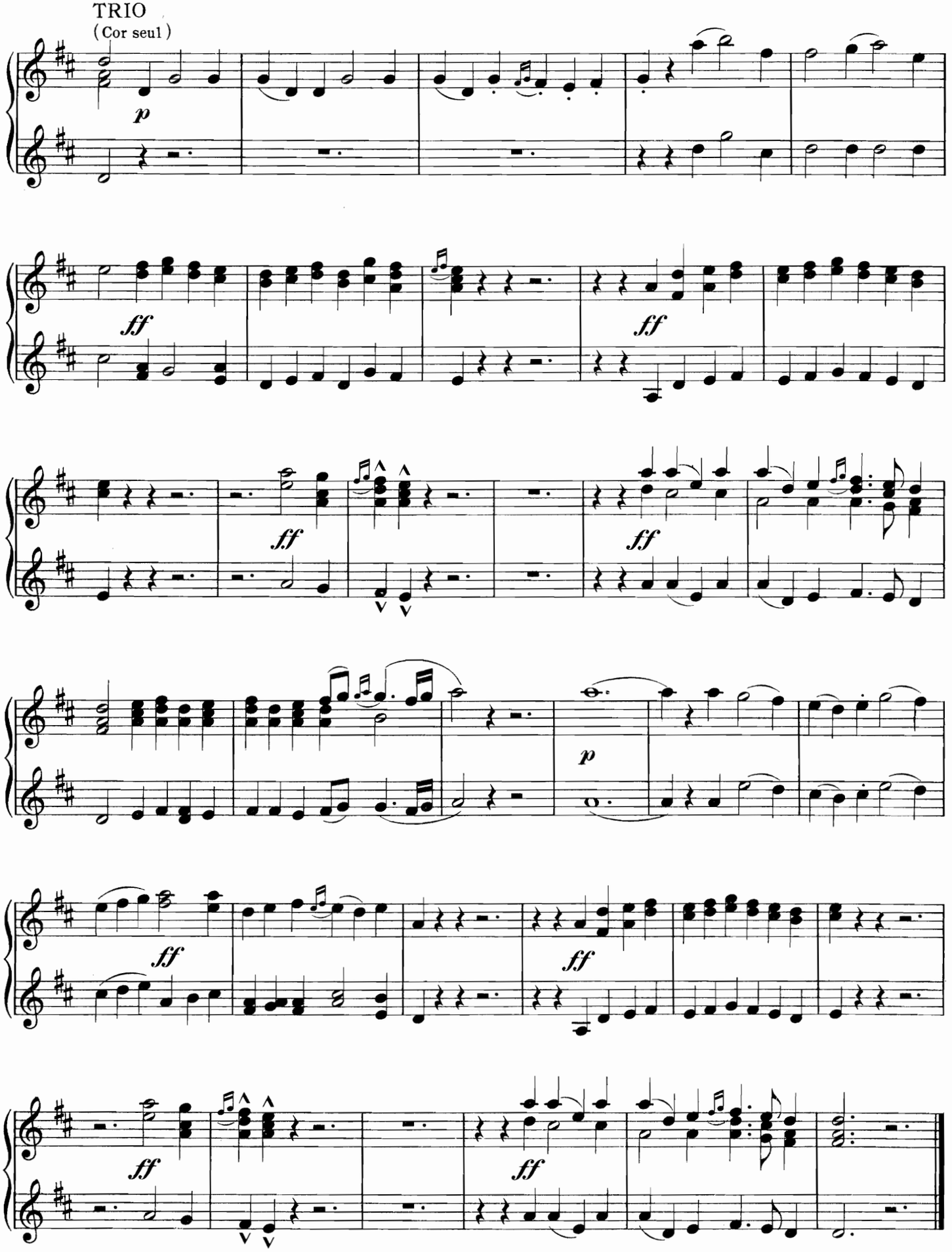
TRIO
(Cor seul)
p
ff
ff
ff
ff
p
ff
ff
ff

AIR POUR LES DIVINITÉS

Les Eléments
1721-1725

Lalande et Destouches

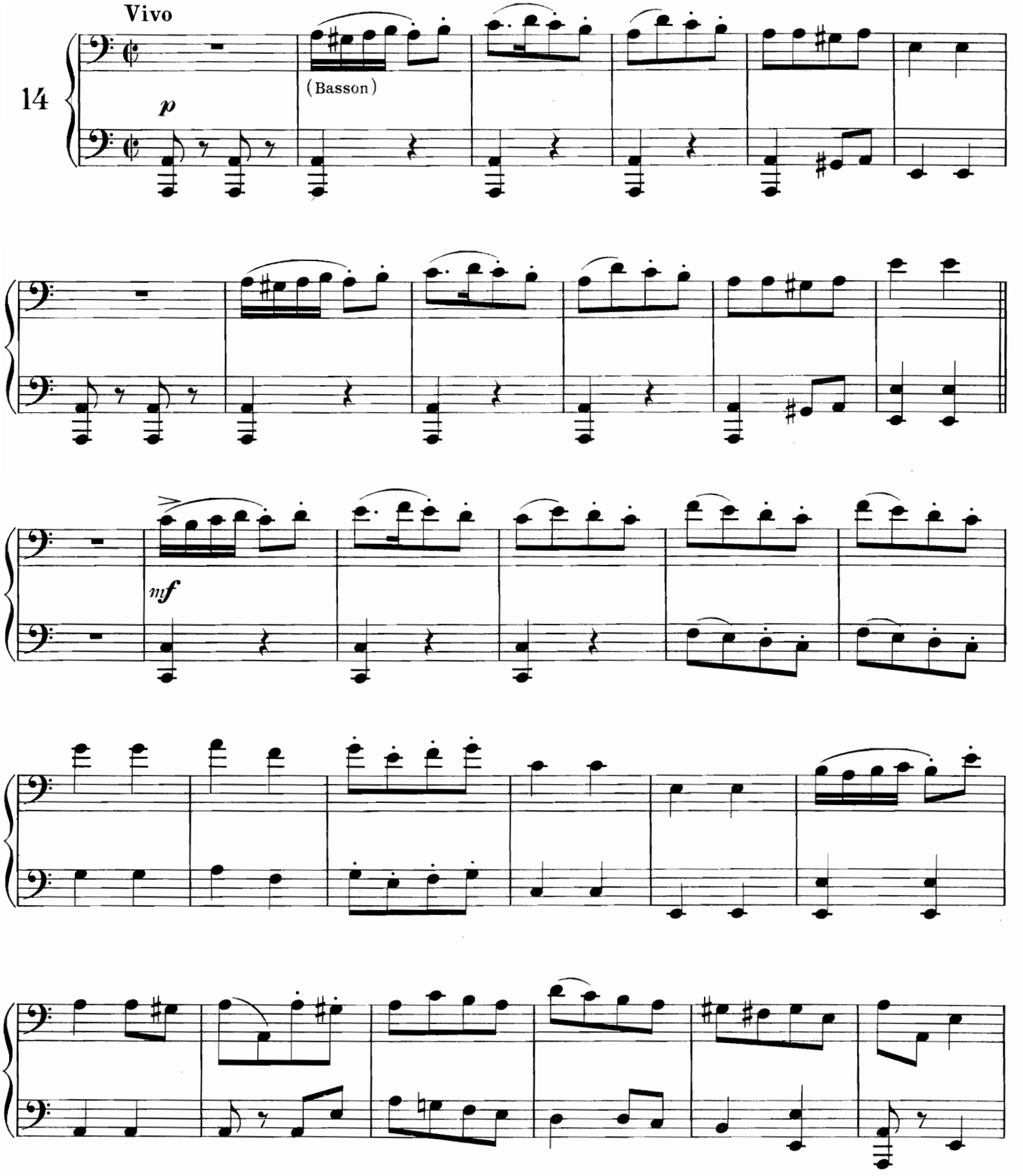

AIR POUR LES DIVINITÉS

Les Eléments
1721-1725

Lalande et Destouches

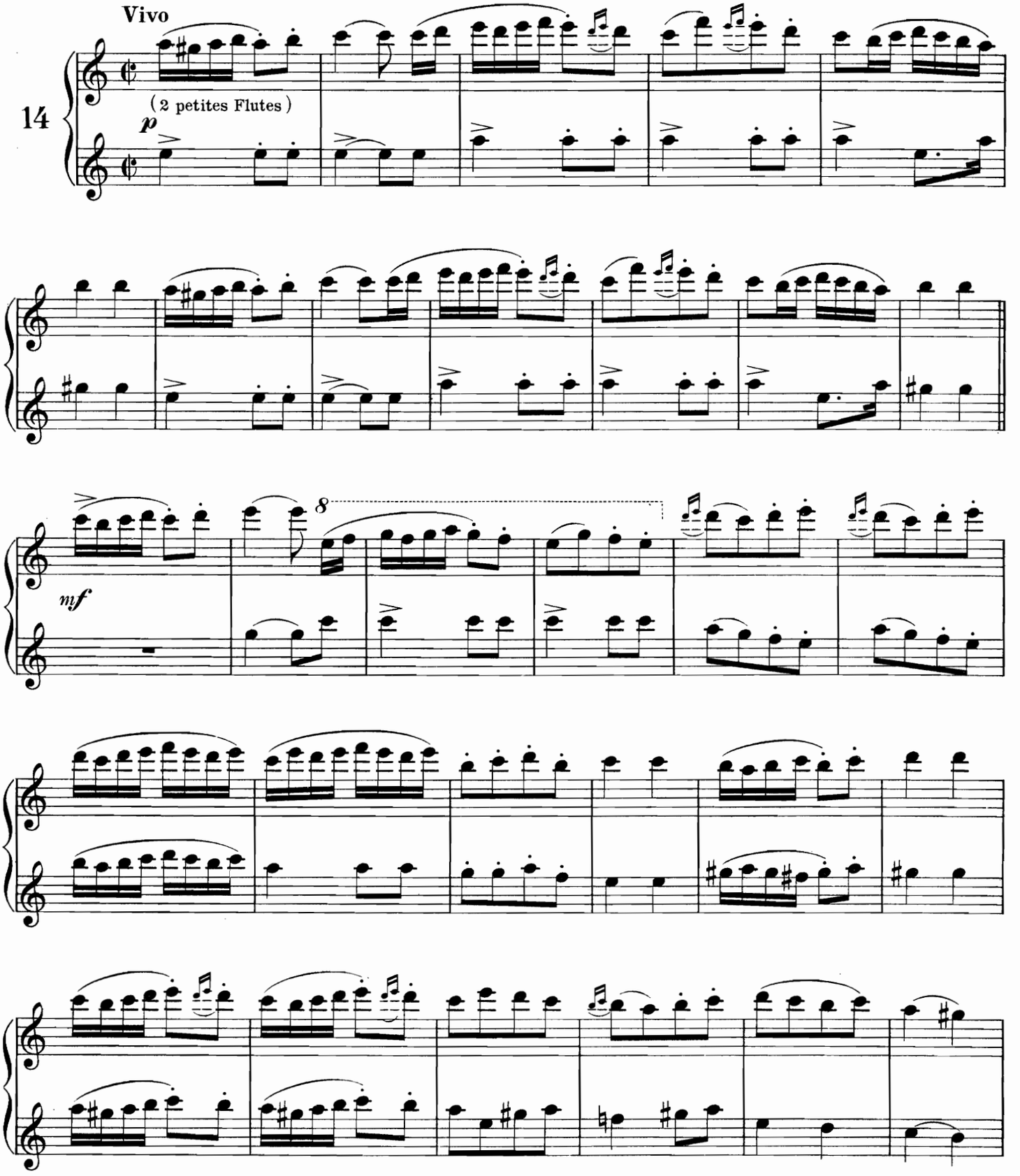

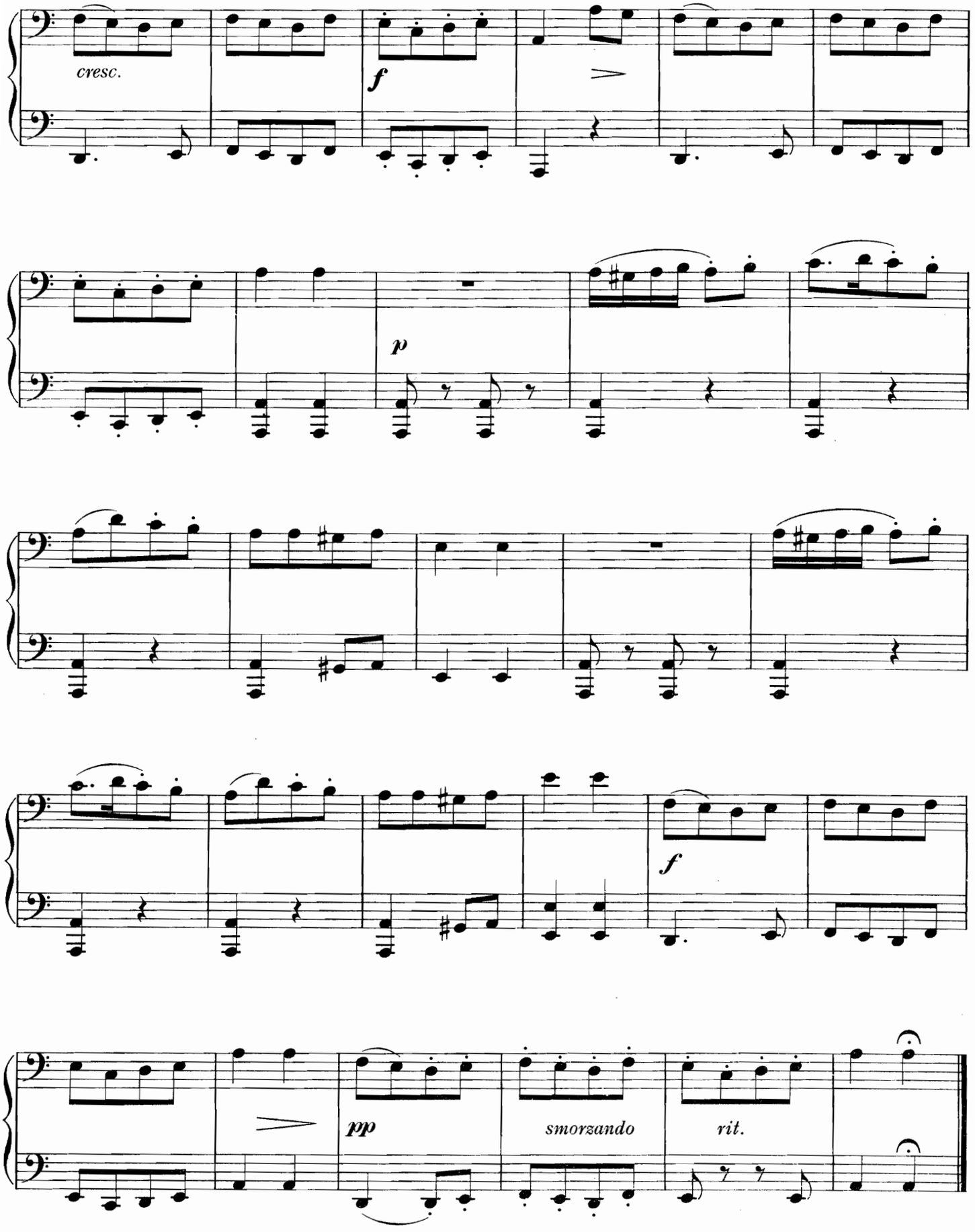
cresc.
f
p
f
pp
smorzando
rit.

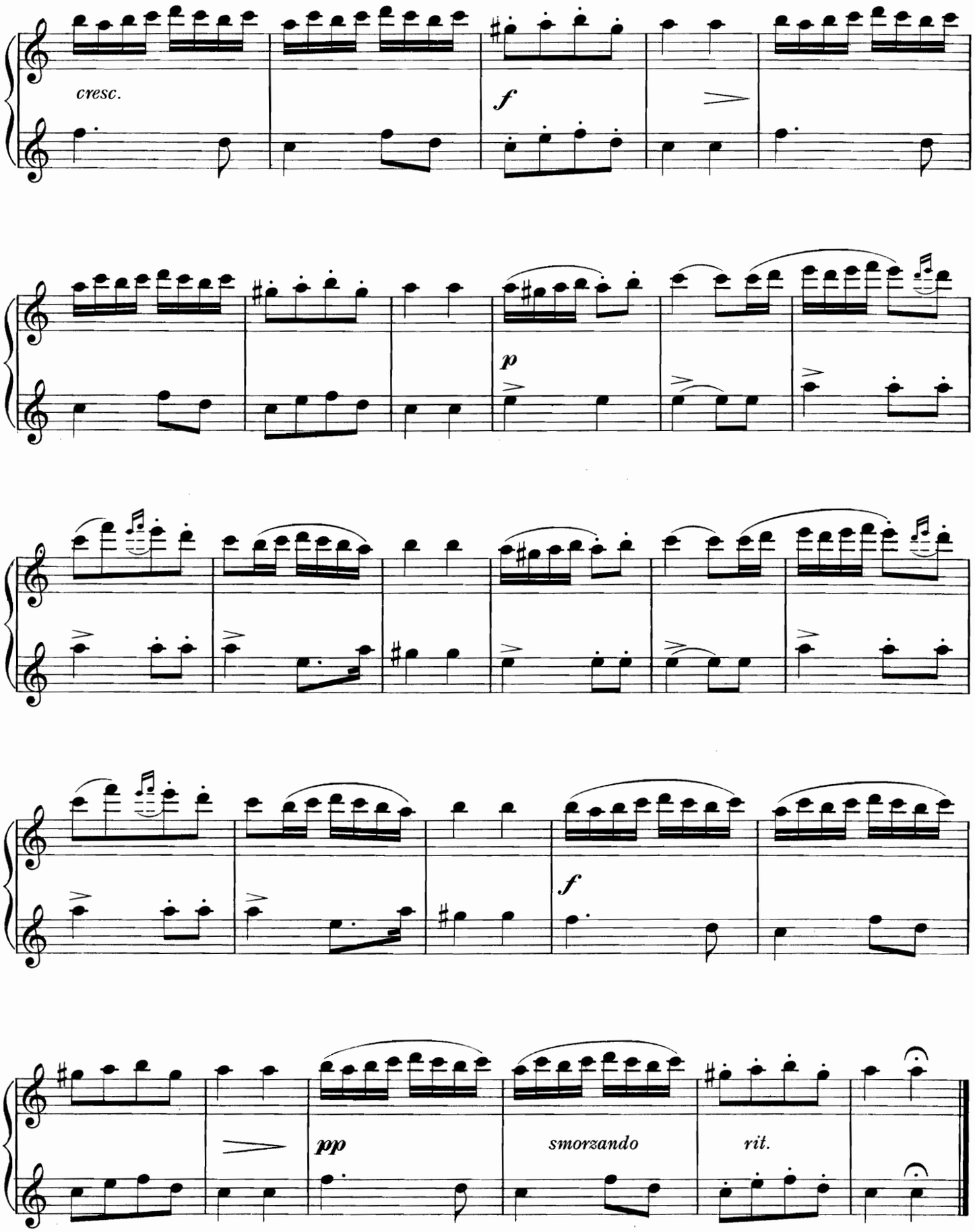

Printed in England by Augener Ltd. Acton Lane; London. W.
21
15467
Augener's Edition

CONTENTS

BOOK I.

			First Performed	Page
1.	LULLY ...	Gavotte en Rondeau...	1659	2
2.	LULLY ...	Menuet du Bourgeois Gentilhomme	1670	6
3.	MONTECLAIR	Musette	1716	10
4.	RAMEAU ...	Passepieds	1737	12
5.	MOURET ...	Deux Bourrées	1742	18
6.	GLUCK ...	Sarabande	Vienna 1762 / Paris 1774	24
7.	GLUCK ...	Gavotte	1774	30

BOOK II.

8.	GOSSEC ...	Gavotte	1791	2
9.	GRETRY ...	Tambourin	1789	8
10.	MEHUL ...	Gavotte légère	1794	12
11.	RAMEAU ...	Gavotte		18
12.	RAMEAU ...	Rigaudon	1744	22
13.	LALANDE ET DESTOUCHES	2me Air pour les Chasseurs	1721–1725	28
14.	LALANDE ET DESTOUCHES	Air	1721–1725	32

BOOK III.

15.	GOSSEC ...	Air à danser	1774	2
16.	LE FROID DE HEREAUX	Toccata	1791	6
17.	GLUCK ...	Menuet pastoral	1774–1777	12
18.	GLUCK ...	1er Divertissement	1776	16
19.	CANDEILLE...	La Provençale	1778	20
20.	RAMEAU ...	Musette en Rondeau	1739	26
21.	RAMEAU ...	Tambourin en Rondeau	1739	30

BOOK IV.

22.	SAINT-AMANS	Tricotets	1791	2
23.	GLUCK ...	Anglaise	1774	6
24.	GLUCK ...	Danse guerrière	1774	10
25.	CAMPRA ...	La Bohémienne	1710–1714	14
26.	CAMPRA ...	Air	1710	18
27.	GRETRY ...	Ballet	1775	20
28.	GRETRY ...	Gigue	1794	24
29.	GRETRY ...	Danse génoise	1784	30
30.	FLOQUET ...	Contre-Danse	1773	34